

APPROVED

COPY TO O. C. C. Get Bureau No. 42-R358.4.
n Approved.Form 9-331a
(Feb. 1951)

MAR 11 1963

(SUBMIT IN TRIPLICATE)

Land Office **New Mexico**

0		

E. W. STANDLEY
DISTRICT ENGINEER

UNITED STATES
DEPARTMENT OF THE INTERIOR
GEOLOGICAL SURVEY

HOBBS

Lease No. **MM-03276-B**Use **C**

MAR 12 AM 8 22 MAR 11 1963

SUNDRY NOTICES AND REPORTS ON WELLS

NOTICE OF INTENTION TO DRILL	<input checked="" type="checkbox"/>	SUBSEQUENT REPORT OF WATER SHUT-OFF	
NOTICE OF INTENTION TO CHANGE PLANS		SUBSEQUENT REPORT OF SHOOTING OR ACIDIZING	
NOTICE OF INTENTION TO TEST WATER SHUT-OFF		SUBSEQUENT REPORT OF ALTERING CASING	
NOTICE OF INTENTION TO RE-DRILL OR REPAIR WELL		SUBSEQUENT REPORT OF RE-DRILLING OR REPAIR	
NOTICE OF INTENTION TO SHOOT OR ACIDIZE		SUBSEQUENT REPORT OF ABANDONMENT	
NOTICE OF INTENTION TO PULL OR ALTER CASING		SUPPLEMENTARY WELL HISTORY	
NOTICE OF INTENTION TO ABANDON WELL			

(INDICATE ABOVE BY CHECK MARK NATURE OF REPORT, NOTICE, OR OTHER DATA)

March 7, 1963

Gulf Federal "AA"
Well No. **1** is located **660** ft. from **N** line and **1980** ft. from **W** line of sec. **21**
NE/4 NW/4 Sec. 21 **238** **32E** **NMPM**
(1/4 Sec. and Sec. No.) (Twp.) (Range) (Meridian)
Wildcat **Lea County** **New Mexico**
(Field) (County or Subdivision) (State or Territory)

The elevation of the derrick floor above sea level is _____ ft.

DETAILS OF WORK

(State names of and expected depths to objective sands; show sizes, weights, and lengths of proposed casings; indicate mudding jobs, cementing points, and all other important proposed work)

Drill to approximately 5200' to test the Delaware Sand. Set approximately 300' 8-5/8" surface casing and circulate cement. Run 4-1/2" production casing and cement with sufficient cement to fill minimum of 600' of casing annulus. Casing to be run to total depth.

I understand that this plan of work must receive approval in writing by the Geological Survey before operations may be commenced.

Company **Curtis Hankamer**Address **1421 Bank of the Southwest Bldg.****Houston 2, Texas**

By

Curtis HankamerTitle **Operator**

NEW MEXICO OIL CONSERVATION COMMISSION
WELL LOCATION AND ACREAGE DEDICATION PLAT

FORM C-128
Revised 5/1/57

SEE INSTRUCTIONS FOR COMPLETING THIS FORM ON THE REVERSE SIDE

SECTION A

Operator CURTIS HANKAMER		Lease GULF FEDERAL "AA"		MAR 10 1963 Well No. 8122	
Unit Letter C	Section 21	Township 23 SOUTH	Range 32 EAST	County LEA	
Actual Footage Location of Well: 660 feet from the NORTH line and 1980 feet from the WEST line					
Ground Level Elev. 3690.85	Producing Formation DELAWARE SAND		Pool WILDCAT	Dedicated Acreage: 40 Acres	

1. Is the Operator the only owner in the dedicated acreage outlined on the plat below? YES + NO ____ . ("Owner" means the person who has the right to drill into and to produce from any pool and to appropriate the production either for himself or for himself and another. (65-3-29 (e) NMSA 1935 Comp.)
2. If the answer to question one is "no," have the interests of all the owners been consolidated by communization agreement or otherwise? YES ____ NO ____ . If answer is "yes," Type of Consolidation ____
3. If the answer to question two is "no," list all the owners and their respective interests below:

Owner	Land Description

SECTION B

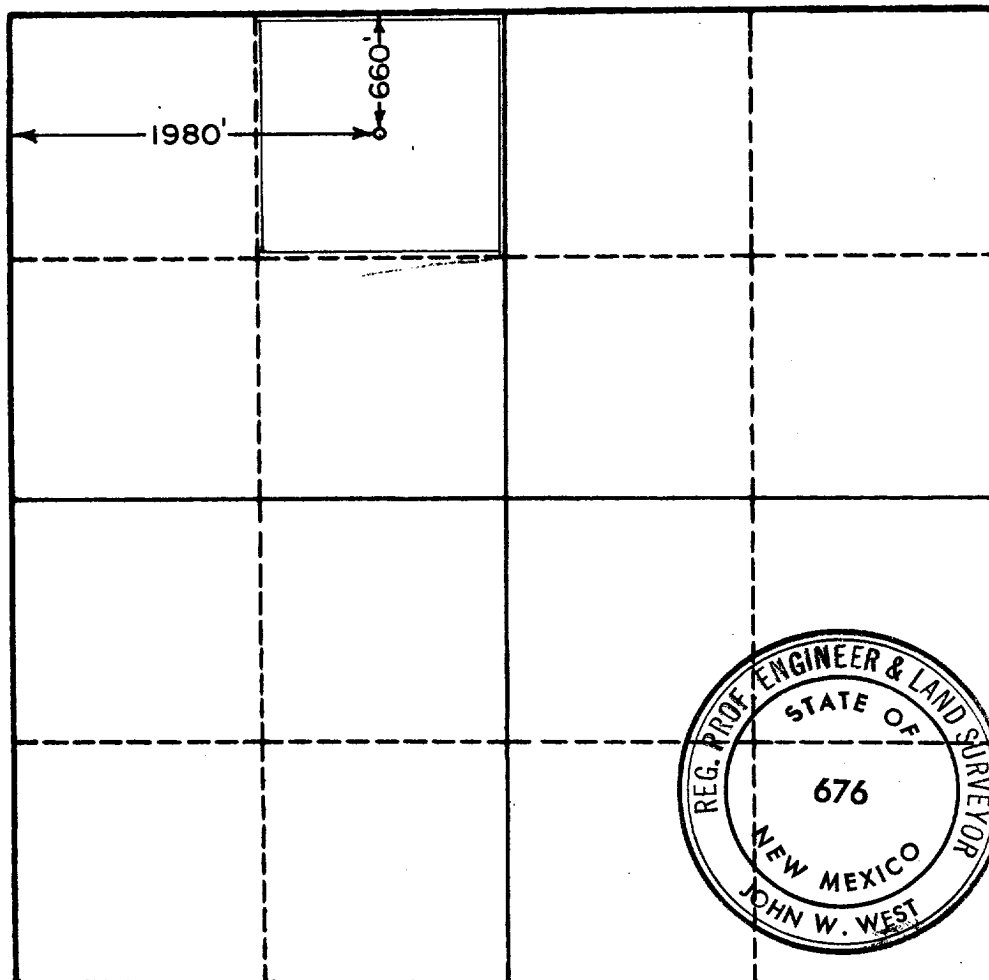

CERTIFICATION

I hereby certify that the information in SECTION A above is true and complete to the best of my knowledge and belief.

Name John W. West
Position **AGENT**
Company **CURTIS HANKAMER**
Date **MARCH 7, 1963**

I hereby certify that the well location shown on the plat in SECTION B was plotted from field notes of actual surveys made by me or under my supervision, and that the same is true and correct to the best of my knowledge and belief.

Date Surveyed **MARCH 7, 1963**
Registered Professional Engineer and/or Land Surveyor, **JOHN W. WEST**
John W. West
Certificate No. **N.M. - P.E. & L.S. NO. 676**

0 330 660 990 1320 1650 1980 2310 2640 2000 1600 1200 800 400 0