

NEW MEXICO OIL CONSERVATION COMMISSION

HOBBS OFFICE FORM C-128
Revised 3/1/57

WELL LOCATION AND ACREAGE DEDICATION PLAT

SEE INSTRUCTIONS FOR COMPLETING THIS FORM ON THE REVERSE SIDE.

SECTION A

Operator TEXAS PACIFIC OIL COMPANY		Lease STATE "A" ACCOUNT 1		Well No. 104
Unit Letter K	Section 9	Township 23 SOUTH	Range 36 EAST	County LEA

Actual Footage Location of Well:

1650 feet from the **SOUTH** line and **1980** feet from the **WEST** line

Ground Level Elev. 3486	Producing Formation Zapata	Pool Mc. Int.	Dedicated Acreage: 40 Acres
-----------------------------------	--------------------------------------	-------------------------	---------------------------------------

1. Is the Operator the only owner in the dedicated acreage outlined on the plat below? YES ☒ NO ____ ("Owner" means the person who has the right to drill into and to produce from any pool and to appropriate the production either for himself or for himself and another. (65-3-29 (a) NMSA 1935 Comp.)
2. If the answer to question one is "no," have the interests of all the owners been consolidated by communitization agreement or otherwise? YES ____ NO ____ . If answer is "yes," Type of Consolidation ____
3. If the answer to question two is "no," list all the owners and their respective interests below:

Owner	Land Description

SECTION B

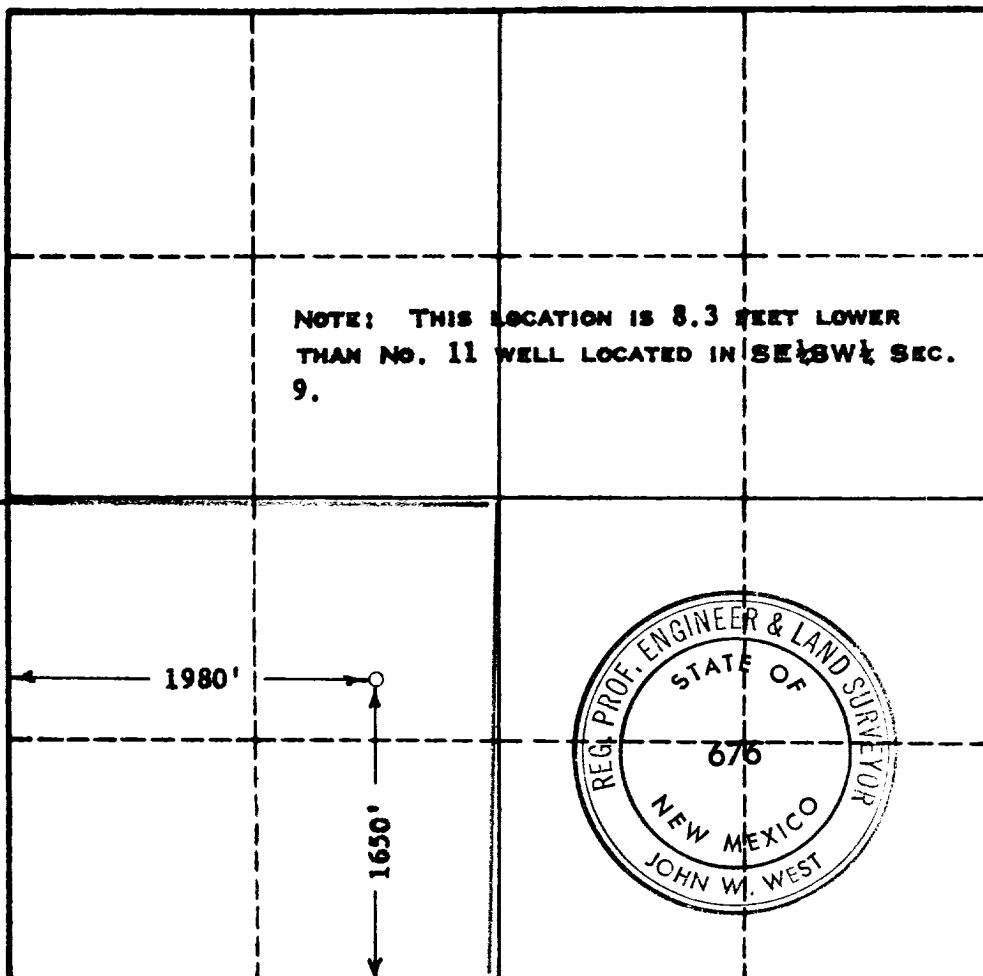

CERTIFICATION

I hereby certify that the information in SECTION A above is true and complete to the best of my knowledge and belief.

Name Sharon Stard
Position Asst. Supt.
Company Lucas Pacific Oil Co.
Date 1-13-64

I hereby certify that the well location shown on the plat in SECTION B was plotted from field notes of actual surveys made by me or under my supervision, and that the same is true and correct to the best of my knowledge and belief.

Date Surveyed JAN 10, 1964
Registered Professional Engineer and/or Land Surveyor, JOHN W. WEST
Certificate No. JOHN W. WEST
N. M. - P. E. & L. S. NO. 676