

UNITED STATES  
DEPARTMENT OF THE INTERIOR  
GEOLOGICAL SURVEY

SUBMIT IN TRIPLICATE\*  
(Other instructions on reverse side)

Form approved.  
Budget Bureau No. 42-R1424.

SUNDRY NOTICES AND REPORTS ON WELLS

(Do not use this form for proposals to drill or to deepen or plug back to a different reservoir. Use "APPLICATION FOR PERMIT" for such proposals.)

1. OIL WELL <input checked="" type="checkbox"/> GAS WELL <input type="checkbox"/> OTHER <input type="checkbox"/>		5. LEASE DESIGNATION AND SERIAL NO. LC-032104
2. NAME OF OPERATOR TEXACO Inc.		6. IF INDIAN, ALLOTTEE OR TRIBE NAME NONE
3. ADDRESS OF OPERATOR P. O. Box 728 - Hobbs, New Mexico		7. UNIT AGREEMENT NAME NONE
4. LOCATION OF WELL (Report location clearly and in accordance with any State requirements.* See also space 17 below.) At surface Well located 330' from the West Line, and 2310' from the North Line of Section 28, T-22-S, R-38-E, Lea County, New Mexico.		8. FARM OR LEASE NAME A. H. Blinebry NCT-1
14. PERMIT NO. Regular	15. ELEVATIONS (Show whether DF, RT, GR, etc.) 3376' (GR)	9. WELL NO. 24
		10. FIELD AND POOL, OR WILDCAT Tubb & Drinkard
		11. SEC., T., R., M., OR BLK. AND SURVEY OR AREA Sec. 28, T-22-S, R-38-E
		12. COUNTY OR PARISH Lea
		13. STATE N. M.

16. Check Appropriate Box To Indicate Nature of Notice, Report, or Other Data

NOTICE OF INTENTION TO:

TEST WATER SHUT-OFF <input type="checkbox"/>	PULL OR ALTER CASING <input type="checkbox"/>
FRACTURE TREAT <input type="checkbox"/>	MULTIPLE COMPLETE <input type="checkbox"/>
SHOOT OR ACIDIZE <input type="checkbox"/>	ABANDON* <input type="checkbox"/>
REPAIR WELL <input type="checkbox"/>	CHANGE PLANS <input type="checkbox"/>
(Other) <input type="checkbox"/>	

SUBSEQUENT REPORT OF:

WATER SHUT-OFF <input checked="" type="checkbox"/>	REPAIRING WELL <input type="checkbox"/>
FRACTURE TREATMENT <input type="checkbox"/>	ALTERING CASING <input type="checkbox"/>
SHOOTING OR ACIDIZING <input type="checkbox"/>	ABANDONMENT* <input type="checkbox"/>
(Other) <input type="checkbox"/>	

(NOTE: Report results of multiple completion on Well Completion or Recompletion Report and Log form.)

17. DESCRIBE PROPOSED OR COMPLETED OPERATIONS (Clearly state all pertinent details, and give pertinent dates, including estimated date of starting any proposed work. If well is directionally drilled, give subsurface locations and measured and true vertical depths for all markers and zones pertinent to this work.)\*

Total Depth - 1396'  
Spudded 11" Hole at 11:00 A. M. March 31, 1965

Ran 1384' of 8 5/8" O. D. Casing, 20.00 LB, Spiral Weld, NEW, and cemented at 1396'. Plug at 1366'. Cement Circulated. Cemented with 400 Sx. Incor 4% gel, plus 200 Sx. Incor neat with 2% CACL. Temperature of cement slurry, 50°. Estimated cement strength at test time 700 P. S. I. Bottom Hole Temperature 79°. Job complete 12:45 A. M. April 2, 1965.

Tested 8 5/8" O. D. Casing for 30 minutes with 600 P. S. I. from 9:30 A. M. to 10:00 A. M. April 3, 1965. Tested O. K. Drilled cement plug and re-tested for 30 minutes with 600 P. S. I. from 1:15 P. M. to 1:45 P. M. April 3, 1965. Tested O. K. Job complete 1:45 P. M. April 3, 1965.

18. I hereby certify that the foregoing is true and correct

SIGNED H. D. Raymond

TITLE Assistant District Superintendent

DATE April 5, 1965.

(This space for Federal or State office use)

APPROVED BY  
CONDITIONS OF APPROVAL, IF ANY:

TITLE

DATE

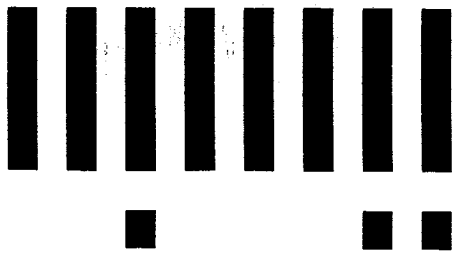

**LTR**



**Job separation sheet**

UNITED STATES  
DEPARTMENT OF THE INTERIOR  
GEOLOGICAL SURVEY

## APPLICATION FOR PERMIT TO DRILL, DEEPEN, OR PLUG BACK

## 1a. TYPE OF WORK

DRILL ☒DEEPEN ☐PLUG BACK ☐

## b. TYPE OF WELL

OIL  
WELL ☒GAS  
WELL ☐

OTHER

SINGLE  
ZONE ☐MULTIPLE  
ZONE ☒

## 2. NAME OF OPERATOR

Texaco Inc.

## 3. ADDRESS OF OPERATOR

P. O. Box 3109, Midland, Texas

## 4. LOCATION OF WELL (Report location clearly and in accordance with any State requirements.)\*

At surface

2310' FWL &amp; 330' FWL, Section 28

At proposed prod. zone

## 14. DISTANCE IN MILES AND DIRECTION FROM NEAREST TOWN OR POST OFFICE\*

7 Miles Southeast of Eunice, New Mexico

## 15. DISTANCE FROM PROPOSED\*

LOCATION TO NEAREST

PROPERTY OR LEASE LINE, FT.

(Also to nearest drlg. line, if any)

330'

## 18. DISTANCE FROM PROPOSED LOCATION\*

TO NEAREST WELL, DRILLING, COMPLETED,  
OR APPLIED FOR, ON THIS LEASE, FT.

990'

## 16. NO. OF ACRES IN LEASE

1855.12

## 19. PROPOSED DEPTH

7300'

17. NO. OF ACRES ASSIGNED  
TO THIS WELL

40

## 20. ROTARY OR CABLE TOOLS

Rotary

## 21. ELEVATIONS (Show whether DF, RT, GR, etc.)

OR 3376'

## 22. APPROX. DATE WORK WILL START\*

At once

## 23.

## PROPOSED CASING AND CEMENTING PROGRAM

SIZE OF HOLE	SIZE OF CASING	WEIGHT PER FOOT	SETTING DEPTH	QUANTITY OF CEMENT
11"	8-5/8"	24#, 17.88# & 20#	1400'	600 *
(Dr.) 7-7/8" (Tubb) 7-7/8"	2-7/8" 2-7/8"	6.5# 6.5#	7300'	1000 **

\* Cement with 400 Sx. Inscr 4% gel followed by 200 Sx. Inscr neat. Use accelerator in Neat.

\*\* Install centralizers over pay & on first three joints above & below pay. Cement with 500 Sx. Inscr 8% gel containing friction reducer followed by 500 Sx. Inscr 4% gel. Precede cement with 60 Ebls. fresh water.

Completion to be through perforations  
with acid & fracture treatment to be  
used for stimulation.

## FORMATION TENS EXPECTED

Anhydrite	1367'	Glorieta	5332'
Top of salt	1422'	Blinberry	5672'
Base of salt	2462'	Tubb	6290'
Yates	2712'	Drinkard	6619'
San Andres	4162'	Total Dpt.	7300'

IN ABOVE SPACE DESCRIBE PROPOSED PROGRAM: If proposal is to deepen or plug back, give data on present productive zone and proposed new productive zone. If proposal is to drill or deepen directionally, give pertinent data on subsurface locations and measured and true vertical depths. Give blowout preventer program, if any.

24.

SIGNED

TITLE Division Civil Engineer DATE 2/3/65

(This space for Federal or State office use)

PERMIT NO.

APPROVAL DATE

APPROVED BY

TITLE

CONDITIONS OF APPROVAL, IF ANY:

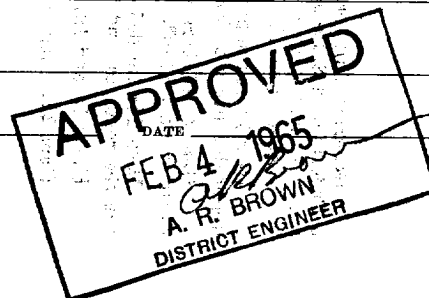

\*See Instructions On Reverse Side

## Instructions

General: This form is designed for submitting proposals to perform certain well operations, as indicated, on all types of lands and leases for appropriate action by either a Federal or a State agency, or both, pursuant to applicable Federal and/or State laws and regulations. Any necessary special instructions concerning the use of this form and the number of copies to be submitted, particularly with regard to local, area, or regional procedures and practices, either are shown below or will be issued by, or may be obtained from, the local Federal and/or State office.

Item 1: If the proposal is to redrill to the same reservoir at a different subsurface location or to a new reservoir, use this form with appropriate notations. Consult applicable State or Federal regulations concerning subsequent work proposals or reports on the well.

Item 4: If there are no applicable State requirements, locations on Federal or Indian land should be described in accordance with Federal requirements. Consult local State or Federal office for specific instructions.

Item 14: Needed only when location of well cannot readily be found by road from the land or lease description. A plat, or plats, separate or on this reverse side, showing the roads to, and the surveyed location of, the well, and any other required information, should be furnished when required by Federal or State agency offices.

Items 15 and 18: If well is to be, or has been directionally drilled, give distances for subsurface location of hole in any present or objective production zone.

Item 22: Consult applicable Federal or State regulations, or appropriate officials, concerning approval of the proposal before operations are started.

NEW MEXICO OIL CONSERVATION COMMISSION  
WELL LOCATION AND ACREAGE DEDICATION PLAT

Form C-102  
Supersedes C-128  
Effective 1-1-65

All distances must be from the outer boundaries of the Section.

Operator <b>TEXACO Inc.</b>			Lease <b>A. H. Blinebry NCT-1 Fed.</b>		Well No. <b>24</b>
Unit Letter <b>E</b>	Section <b>28</b>	Township <b>22 South</b>	Range <b>38 East</b>	County <b>Lea</b>	
Actual Footage Location of Well: <b>2310</b> feet from the <b>North</b> line and <b>330</b> feet from the <b>West</b> line <b>Sec. 28</b>					
Ground Level Elev. <b>3376</b>	Producing Formation <b>Tubb &amp; Drinkard</b>	Pool <b>Tubb (oil) Drinkard</b>	Dedicated Acreage: <b>40</b> Acres		

1. Outline the acreage dedicated to the subject well by colored pencil or hachure marks on the plat below.
2. If more than one lease is dedicated to the well, outline each and identify the ownership thereof (both as to working interest and royalty).
3. If more than one lease of different ownership is dedicated to the well, have the interests of all owners been consolidated by communitization, unitization, force-pooling, etc?

☐ Yes ☐ No If answer is "yes," type of consolidation \_\_\_\_\_

If answer is "no," list the owners and tract descriptions which have actually been consolidated. (Use reverse side of this form if necessary.) \_\_\_\_\_

No allowable will be assigned to the well until all interests have been consolidated (by communitization, unitization, forced-pooling, or otherwise) or until a non-standard unit, eliminating such interests, has been approved by the Commission.

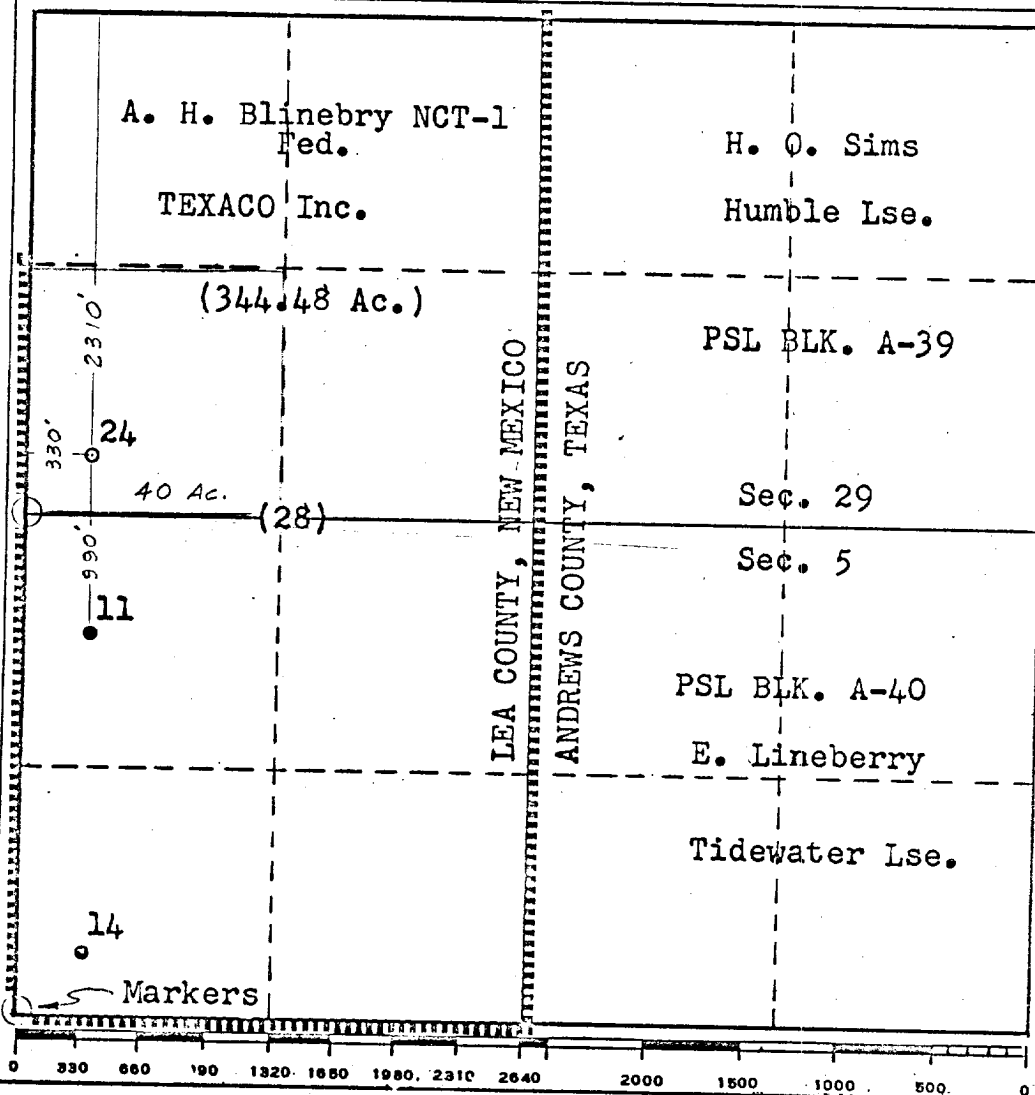

CERTIFICATION

I hereby certify that the information contained herein is true and complete to the best of my knowledge and belief.

Name  
**J. J. Velten**

Position  
**Division Civil Engineer**

Company  
**TEXACO Inc.**

Date  
**2/3/65**

I hereby certify that the well location shown on this plat was plotted from field notes of actual surveys made by me or under my supervision, and that the same is true and correct to the best of my knowledge and belief.

Date Surveyed  
**2/1/65**

Registered Professional Engineer and/or Land Surveyor

**J. J. Velten**

Certificate No.  
**8174**