

NEW MEXICO OIL CONSERVATION COMMISSION
WELL LOCATION AND ACREAGE DEDICATION PLAT

FORM C-128
Revised 5/1/57

SEE INSTRUCTIONS FOR COMPLETING THIS FORM ON THE REVERSE SIDE

SECTION A

Operator AMBASSADOR OIL CORP.		Lease LMPSU TRACT 19		Well No. 5
Unit Letter J	Section 27	Township 22 SOUTH	Range 37 EAST	County LEA
Actual Footage Location of Well: 2210 feet from the SOUTH line and 2210 feet from the EAST line				
Ground Level Elev. 3228.8	Producing Formation Queen	Pool Langlie Mattix	Dedicated Acreage: 40 Acres	

1. Is the Operator the only owner in the dedicated acreage outlined on the plat below? YES ☒ NO ____ ("Owner" means the person who has the right to drill into and to produce from any pool and to appropriate the production either for himself or for himself and another. (65-3-29 (e) NMSA 1955 Comp.)
2. If the answer to question one is "no," have the interests of all the owners been consolidated by communitization agreement or otherwise? YES ____ NO ____ . If answer is "yes," Type of Consolidation ____
3. If the answer to question two is "no," list all the owners and their respective interests below:

Owner	Land Description

SECTION B

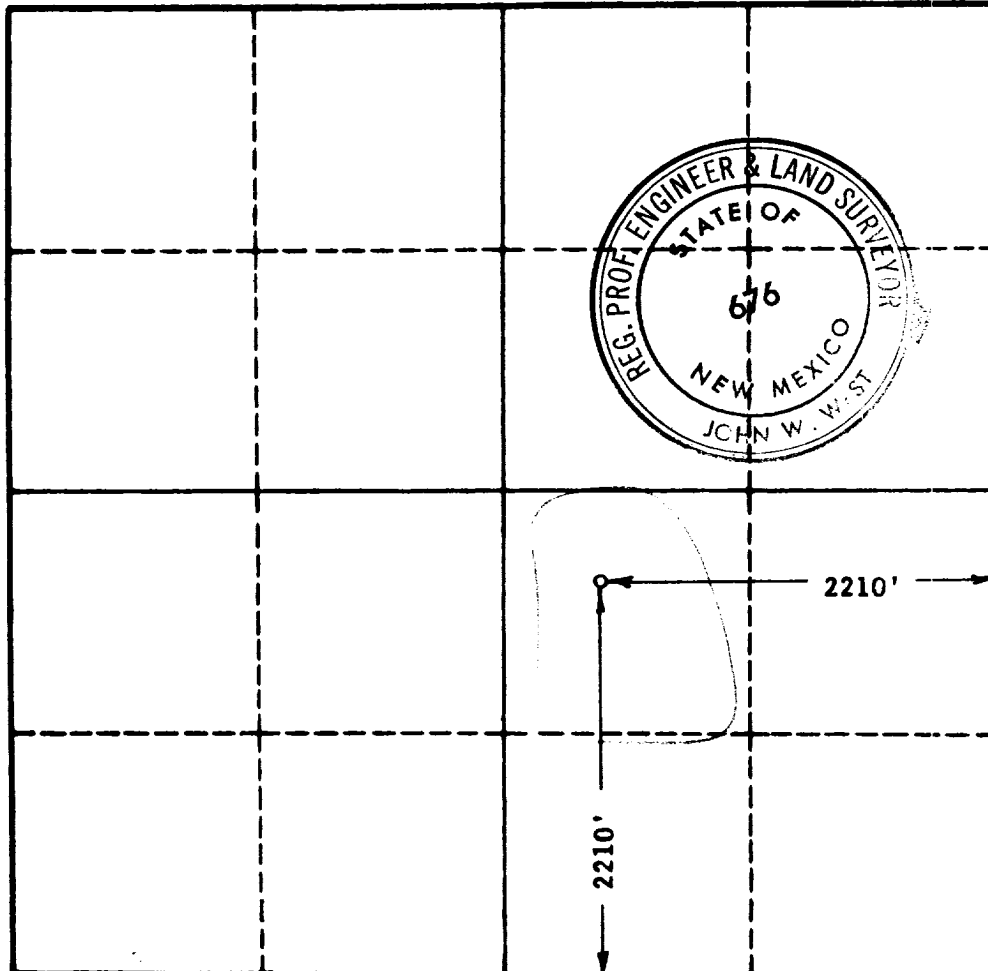

CERTIFICATION

I hereby certify that the information in SECTION A above is true and complete to the best of my knowledge and belief.

M. F. Nelson
Name
M. F. Nelson
Position
Project Supervisor
Company
Ambassador Oil Corp.
Date
4/8/65

I hereby certify that the well location shown on the plat in SECTION B was plotted from field notes of actual surveys made by me or under my supervision, and that the same is true and correct to the best of my knowledge and belief.

Date Surveyed
MARCH 30, 1965
Registered Professional Engineer and/or Land Surveyor, JOHN W. WEST
John W. West
Certificate No.
N.M. - P.E. & L.S. NO. 676

0 330 660 990 1320 1650 1980 2310 2640 2970 3300 3600 0

COUNTY	LEA	FIELD	Langlie-Mattix	STATE	NM
OPR	AMBASSADOR OIL CORPORATION				MAP
WI-5 Langlie-Mattix Penrose Sand Unit, Tract 19					
Sec. 27, T-22-S, R-37-E				CO-ORD	
2210' fr S & E Lines of Sec.					
Spd 4-7-65		CLASS		EL	
Cmp 5-3-65		FORMATION	DATUM	FORMATION	DATUM
CSG & SX - TUBING					
7 5/8" 310'					
4 1/2" 3682' 240					
LOGS EL GR RA IND HC A					
		TD 3682'			

WATER INJECTION WELL

Distribution limited and publication prohibited by subscribers' agreement.
Reproduction rights reserved by Williams & Lee Scouting Service, Inc.

CONT.	Leatherwood Drlg. Co.	PROP DEPTH	3650'	TYPE
DATE				

F.R. 4-8-65
PD 3650' - Queen
Contractor - Leatherwood Drlg. Co.
4-12-65 Drlg. 2900'.
4-19-65 TD 3682', WOC.
Cored 3520-65', rec 40' sd & dolo., w/scatt shows.
Cored 3565-66', rec 1' dolo.
Cored 3568-3622', rec 50' sd & dolo., w/scatt shows.
Cored 3622-82', rec 60' sd & dolo., w/very scatt shows.
4-26-65 TD 3682', prep to Acidize.
Perf 3530-36', 3547-55', 3573-76', 3598-3603', 3627-31', 3643-45', 3861-64'
5-3-65 TD 3682', COMPLETED.
Ac. 1000 gals. 3530-3864'.