

NO. OF COPIES RECEIVED	
DISTRIBUTION	
SANTA FE	
FILE	
U.S.G.S.	
LAND OFFICE	
OPERATOR	

NEW MEXICO OIL CONSERVATION COMMISSION

Form C-101
Revised 1-1-65

5A. Indicate Type of Lease
STATE <input type="checkbox"/> FEE <input checked="" type="checkbox"/>
5. State Oil & Gas Lease No.

APPLICATION FOR PERMIT TO DRILL, DEEPEN, OR PLUG BACK

1a. Type of Work		7. Unit Agreement Name	
b. Type of Well OIL WELL <input checked="" type="checkbox"/> GAS WELL <input type="checkbox"/> OTHER <input type="checkbox"/>		8. Farm or Lease Name Brunson C	
2. Name of Operator Cities Service Oil Company		9. Well No. 9	
3. Address of Operator Box 69, Hobbs, New Mexico 88240		10. Field and Pool, or Wildcat Wildcat	
4. Location of Well UNIT LETTER J LOCATED 1880 FEET FROM THE South LINE AND 1980 FEET FROM THE East LINE OF SEC. 3 TWP. 22S RGE. 37E NMPM		12. County Lea	
19. Proposed Depth 4000		19A. Formation Queen Grayburg	
21. Elevations (Show whether DF, RT, etc.) 3415' RT est.		20. Rotary or C.T. Rotary	
21A. Kind & Status Plug. Bond Approved		21B. Drilling Contractor Unassigned	
22. Approx. Date Work will start 1-14-70			

PROPOSED CASING AND CEMENT PROGRAM

SIZE OF HOLE	SIZE OF CASING	WEIGHT PER FOOT	SETTING DEPTH	SACKS OF CEMENT	EST. TOP
12 1/2"	8 5/8 OD	24#	300'	300	Circulate
7 7/8"	5 1/2 OD	14#	4000'	300	3000'

We propose to drill to 4000' TD and attempt completion in the ~~Queen~~-Grayburg formation.

IN ABOVE SPACE DESCRIBE PROPOSED PROGRAM: IF PROPOSAL IS TO DEEPEN OR PLUG BACK, GIVE DATA ON PRESENT PRODUCTIVE ZONE AND PROPOSED NEW PRODUCTIVE ZONE. GIVE BLOWOUT PREVENTER PROGRAM, IF ANY.

I hereby certify that the information above is true and complete to the best of my knowledge and belief.

Signed _____ Title **District Administrative Supervisor** Date **1-9-70**

(This space for State Use)

APPROVED BY _____ TITLE _____ DATE _____

CONDITIONS OF APPROVAL, IF ANY:

**NEW MEXICO OIL CONSERVATION COMMISSION
WELL LOCATION AND ACREAGE DEDICATION PLAT**

Form C-102
Supersedes C-128
Effective 1-1-65

All distances must be from the outer boundaries of the Section

Operator CITIES SERVICE OIL COMPANY			Lease ON BRUNSON "C"		Well No. 9
Unit Letter J	Section 3	Township 22 SOUTH	Range 37 EAST	County LEA	
Actual Footage Location of Well: 1880 feet from the SOUTH line and 1980 feet from the EAST line					
Ground Level Elev. 3403' est	Producing Formation Grayburg	Pool W. Brunson	Dedicated Acreage: 40 Acres		

1. Outline the acreage dedicated to the subject well by colored pencil or hachure marks on the plat below.
2. If more than one lease is dedicated to the well, outline each and identify the ownership thereof (both as to working interest and royalty).
3. If more than one lease of different ownership is dedicated to the well, have the interests of all owners been consolidated by communitization, unitization, force-pooling, etc?

☐ Yes ☐ No If answer is "yes," type of consolidation _____

If answer is "no," list the owners and tract descriptions which have actually been consolidated. (Use reverse side of this form if necessary.) _____

No allowable will be assigned to the well until all interests have been consolidated (by communitization, unitization, forced-pooling, or otherwise) or until a non-standard unit, eliminating such interests, has been approved by the Commission.

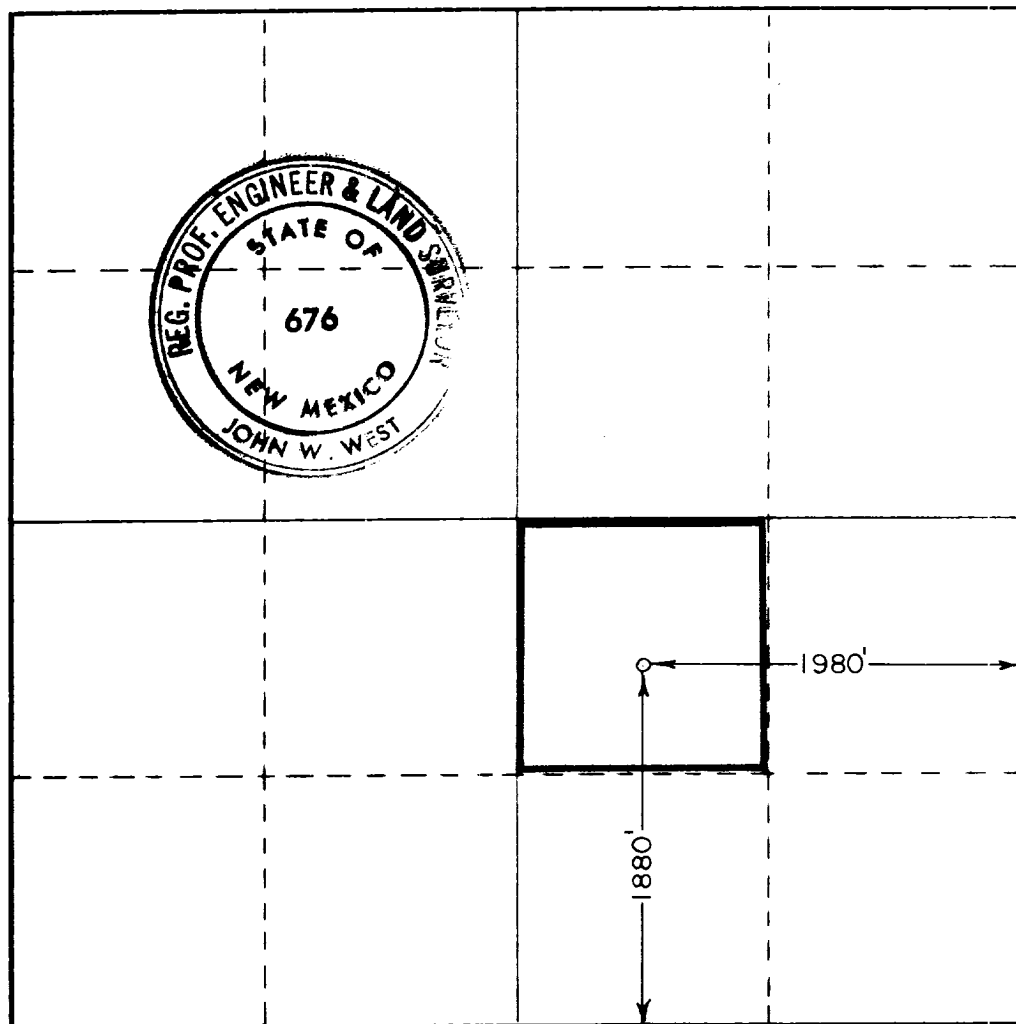

CERTIFICATION

I hereby certify that the information contained herein is true and complete to the best of my knowledge and belief.

Name **ORIGINAL SIGNED**
J. W. WEST

Position
District Admin. Supervisor

Company
Cities Service Oil Company

Date
1-8-70

I hereby certify that the well location shown on this plat was plotted from field notes of actual surveys made by me or under my supervision, and that the same is true and correct to the best of my knowledge and belief.

Date Surveyed
JANUARY 7, 1970

Registered Professional Engineer and/or Land Surveyor

John W. West
Certificate No. **676**