

NO. OF COPIES RECEIVED	
DISTRIBUTION	
SANTA FE	
FILE	
U.S.G.S.	
LAND OFFICE	
OPERATOR	

NEW MEXICO OIL CONSERVATION COMMISSION

Form C-101
Revised 1-1-65

5A. Indicate Type of Lease	
STATE <input type="checkbox"/>	FEE <input checked="" type="checkbox"/>
5. State Oil & Gas Lease No.	
7. Unit Agreement Name	
8. Farm or Lease Name	
Lou Wortham "C"	
9. Well No.	
2	
10. Field and Pool for Wildcat	
South Eunice	
San Andres	
12. County	
Lea	
19. Proposed Depth	19A. Formation
4700'	San Andres
20. Rotary or C.T.	
Rotary	
21. Elevations (Show whether DF, RT, etc.)	21A. Kind & Status Plug. Bond
	Blanket on file
21B. Drilling Contractor	22. Approx. Date Work will start
Contract not let	April 15, 1970

APPLICATION FOR PERMIT TO DRILL, DEEPEN, OR PLUG BACK	
1a. Type of Work	
DRILL <input checked="" type="checkbox"/> DEEPEN <input type="checkbox"/> PLUG BACK <input type="checkbox"/>	
b. Type of Well	
OIL WELL <input type="checkbox"/>	GAS WELL <input type="checkbox"/> OTHER <input type="checkbox"/>
2. Name of Operator	
Anadarko Production Company	
3. Address of Operator	
P. O. Box 247, Hobbs, NM 88240	
4. Location of Well	
UNIT LETTER G	LOCATED 1877.7 FEET FROM THE North LINE
AND 2407	FEET FROM THE East LINE OF SEC. 11 TWP. 22S RGE. 37E NMPM
23.	

PROPOSED CASING AND CEMENT PROGRAM

SIZE OF HOLE	SIZE OF CASING	WEIGHT PER FOOT	SETTING DEPTH	SACKS OF CEMENT	EST. TOP
12 1/4"	9 5/8"	24#	350'	225	Circulate
8 3/4"	7 "	20#	4700'	500	2000'

IN ABOVE SPACE DESCRIBE PROPOSED PROGRAM: IF PROPOSAL IS TO DEEPEN OR PLUG BACK, GIVE DATA ON PRESENT PRODUCTIVE ZONE AND PROPOSED NEW PRODUCTIVE ZONE. GIVE BLOWOUT PREVENTER PROGRAM, IF ANY.

I hereby certify that the information above is true and complete to the best of my knowledge and belief.

Signed <i>M. F. Mc...</i>	Title District Superintendent	Date 3-26-70
(This space for State Use)		
APPROVED BY <i>[Signature]</i>	TITLE	DATE
CONDITIONS OF APPROVAL, IF ANY:		

RECEIVED

MAR 3 1970

100-100000

NE MEXICO OIL CONSERVATION COMMISSION
WELL LOCATION AND ACREAGE DEDICATION PLAT

Form C-102
Supersedes C-128
Effective 1-1-65

All distances must be from the outer boundaries of the Section.

Operator ANADARKO PRODUCTION COMPANY		Lease WORTHAM "C"		Well No. 2
Unit Letter G	Section 11	Township 22 SOUTH	Range 37 EAST	County LEA
Actual Footage Location of Well: 1877.7 feet from the NORTH line and 2407 feet from the EAST line				
Ground Level Elev. 3345	Producing Formation San Andres	Pool South Eunice (San Andres)	Dedicated Acreage: 5 1/2 NE 1/4 80 Acres	

1. Outline the acreage dedicated to the subject well by colored pencil or hachure marks on the plat below.
2. If more than one lease is dedicated to the well, outline each and identify the ownership thereof (both as to working interest and royalty).
3. If more than one lease of different ownership is dedicated to the well, have the interests of all owners been consolidated by communitization, unitization, force-pooling, etc?

☒ Yes ☐ No If answer is "yes," type of consolidation Communitization

If answer is "no," list the owners and tract descriptions which have actually been consolidated. (Use reverse side of this form if necessary.)

No allowable will be assigned to the well until all interests have been consolidated (by communitization, unitization, forced-pooling, or otherwise) or until a non-standard unit, eliminating such interests, has been approved by the Commission.

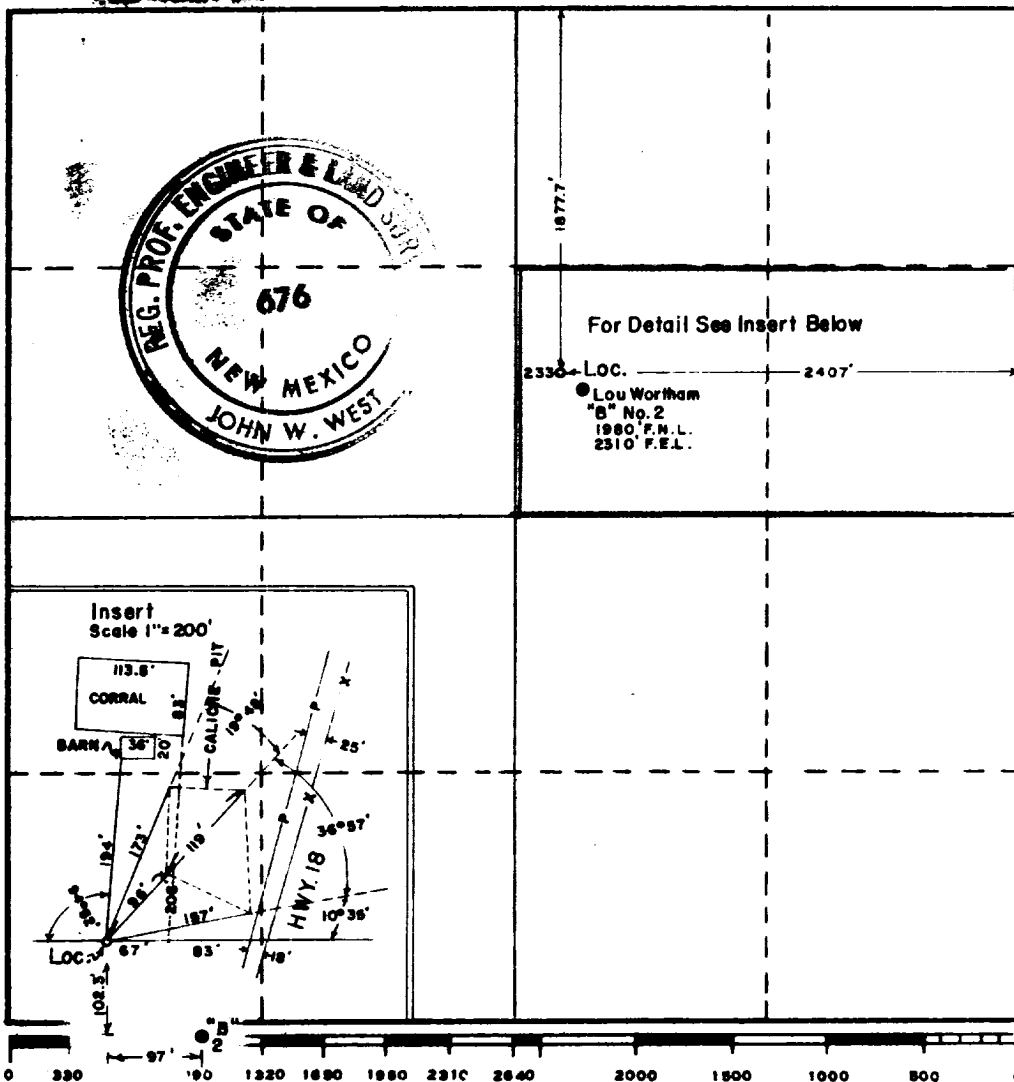

CERTIFICATION

I hereby certify that the information contained herein is true and complete to the best of my knowledge and belief.

M. Farris Nelson

Name

M. Farris Nelson

Position

District Supervisor

Company

Anadarko Production Company

Date

I hereby certify that the well location shown on this plat was plotted from field notes of actual surveys made by me or under my supervision, and that the same is true and correct to the best of my knowledge and belief.

Date Surveyed

MARCH 24, 1970

Registered Professional Engineer and/or Land Surveyor

Certificate No.

676

RECEIVED

MAR 3 1970

OIL COMPANY LIMITED
NEW YORK

113