

NO. OF COPIES RECEIVED		
DISTRIBUTION		
SANTA FE		
FILE		
U.S.G.S.		
LAND OFFICE		
OPERATOR		

# NEW MEXICO OIL CONSERVATION COMMISSION

Form C-101  
Revised 1-1-65

5A. Indicate Type of Lease	
STATE <input type="checkbox"/>	FEE <input checked="" type="checkbox"/>
5. State Oil & Gas Lease No.	

## APPLICATION FOR PERMIT TO DRILL, DEEPEN, OR PLUG BACK

1a. Type of Work		7. Unit Agreement Name	
b. Type of Well DRILL <input checked="" type="checkbox"/> DEEPEN <input type="checkbox"/> PLUG BACK <input type="checkbox"/> OIL WELL <input checked="" type="checkbox"/> GAS WELL <input type="checkbox"/> OTHER <input type="checkbox"/> SINGLE ZONE <input checked="" type="checkbox"/> MULTIPLE ZONE <input type="checkbox"/>		8. Firm or Lease Name <b>Lou Wortiam</b>	
2. Name of Operator <b>Anadarko Production Company</b>		9. Well No. <b>5</b>	
3. Address of Operator <b>P. O. Box 247, Hobbs, NM 38240</b>		10. Field and Pool, or Wildcat <b>South Eunice San Andres</b>	
4. Location of Well UNIT LETTER <b>C</b> LOCATED <b>990</b> FEET FROM THE <b>North</b> LINE AND <b>1650</b> FEET FROM THE <b>West</b> LINE OF SEC. <b>11</b> TWP. <b>22S</b> RGE. <b>37E</b> NMPM		12. County <b>Lea</b>	
19. Proposed Depth <b>4800</b>		19A. Formation <b>San Andres</b>	20. Rotary or C.T. <b>Rotary</b>
21. Elevations (Show whether DF, RT, etc.)	21A. Kind & Status Plug. Bond <b>Blanket on file</b>	21B. Drilling Contractor <b>WEK</b>	22. Approx. Date Work will start <b>10-17-70</b>

## PROPOSED CASING AND CEMENT PROGRAM

SIZE OF HOLE	SIZE OF CASING	WEIGHT PER FOOT	SETTING DEPTH	SACKS OF CEMENT	EST. TOP
12-1/4"	9-5/8"	32#	350'	250 sacks	circulate
8-5/8"	7" OD	20#	4800'	650 sacks	2300'

IN ABOVE SPACE DESCRIBE PROPOSED PROGRAM: IF PROPOSAL IS TO DEEPEN OR PLUG BACK, GIVE DATA ON PRESENT PRODUCTIVE ZONE AND PROPOSED NEW PRODUCTIVE ZONE. GIVE BLOWOUT PREVENTER PROGRAM, IF ANY.

I hereby certify that the information above is true and complete to the best of my knowledge and belief.

Signed *M. J. Meier* Title District Superintendent Date 10-14-70

(This space for State Use)

APPROVED BY *[Signature]* TITLE  DATE

CONDITIONS OF APPROVAL, IF ANY:

1-14-71

**NEW MEXICO OIL CONSERVATION COMMISSION**  
**WELL LOCATION AND ACREAGE DEDICATION PLAT**

Form C-102  
 Supersedes C-128  
 Effective 1-1-65

All distances must be from the outer boundaries of the Section.

Operator <b>ANADARKO PRODUCTION CO.</b>			Lease <b>WORTHAM</b>		Well No. <b>5</b>
Unit Letter <b>C</b>	Section <b>11</b>	Township <b>22 SOUTH</b>	Range <b>37 EAST</b>	County <b>LEA</b>	
Actual Footage Location of Well: <b>990</b> feet from the <b>NORTH</b> line and <b>1650</b> feet from the <b>WEST</b> line					
Ground Level Elev. <b>3366'</b>	Producing Formation <b>QUEEN</b>	Pool <b>LANGLIE MATTIX</b>		Dedicated Acreage: <b>40</b> Acres	

1. Outline the acreage dedicated to the subject well by colored pencil or hatchure marks on the plat below.
2. If more than one lease is dedicated to the well, outline each and identify the ownership thereof (both as to working interest and royalty).
3. If more than one lease of different ownership is dedicated to the well, have the interests of all owners been consolidated by communitization, unitization, force-pooling, etc?

☐ Yes    ☐ No    If answer is "yes," type of consolidation \_\_\_\_\_

If answer is "no," list the owners and tract descriptions which have actually been consolidated. (Use reverse side of this form if necessary.) \_\_\_\_\_

No allowable will be assigned to the well until all interests have been consolidated (by communitization, unitization, forced-pooling, or otherwise) or until a non-standard unit, eliminating such interests, has been approved by the Commission.

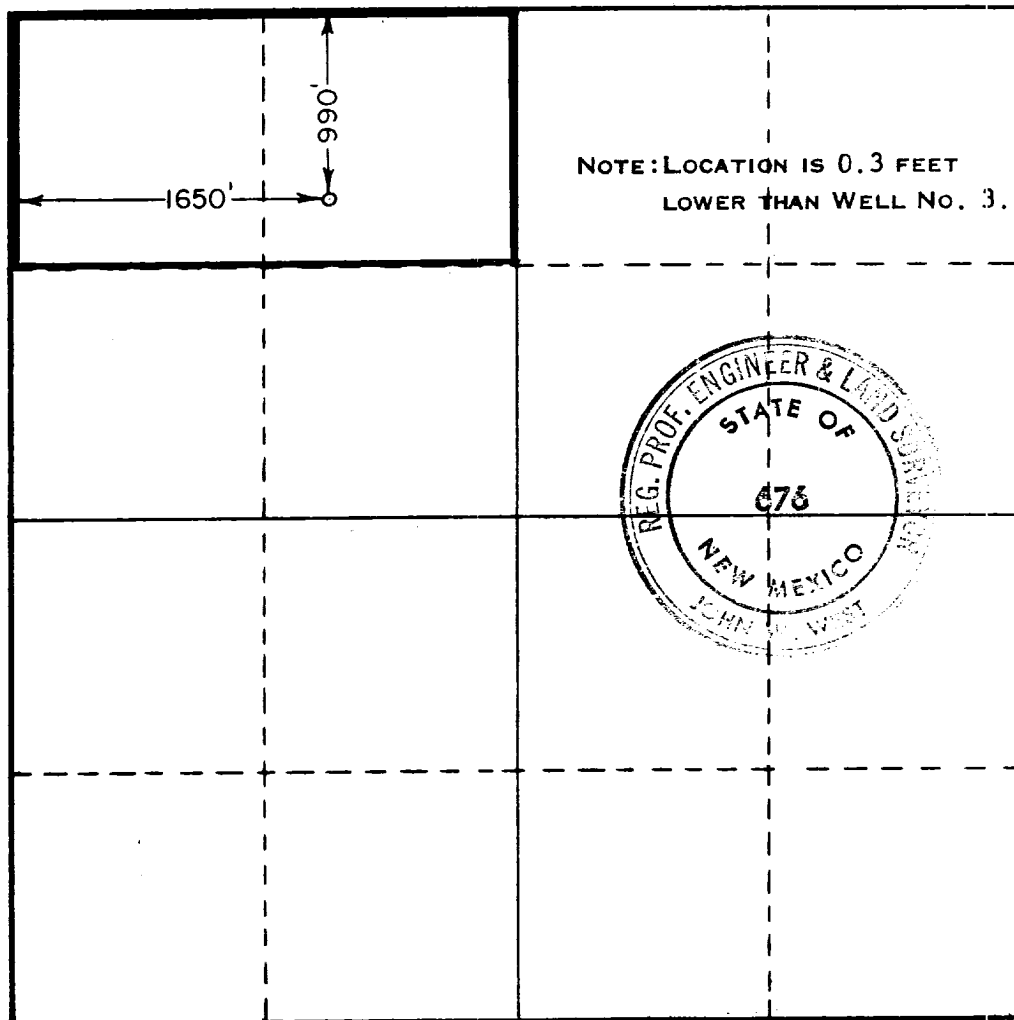

**CERTIFICATION**

I hereby certify that the information contained herein is true and complete to the best of my knowledge and belief.

*M. J. Nelson*  
 Name

**DISTRICT SUPERINTENDENT**

Position

**ANADARKO PRODUCTION CO.**

Company

**10/16/70**

Date

I hereby certify that the well location shown on this plat was plotted from field notes of actual surveys made by me or under my supervision, and that the same is true and correct to the best of my knowledge and belief.

Date Surveyed

**OCTOBER 14, 1970**

Registered Professional Engineer and/or Land Surveyor

*John W. West*  
 Certificate No.

**676**

RECEIVED

1970

U.S. CONSERVATION COM.  
FISH & WILDLIFE

173