

## AMENDED REPORT

NO. OF COPIES RECEIVED		
DISTRIBUTION		
SANTA FE		
FILE		
U.S.G.S.		
LAND OFFICE		
OPERATOR		

## NEW MEXICO OIL CONSERVATION COMMISSION

Form C-101  
Revised 1-1-65

5A. Indicate Type of Lease	
STATE <input type="checkbox"/>	FEE <input checked="" type="checkbox"/>
5. State Oil & Gas Lease No.	
7. Unit Agreement Name	
8. Firm or Lease Name	
Max Gutman	
9. Well No.	
6	
10. Field and Pool, or Wildcat	
Undesignated	
12. County	
Lea	
19. Proposed Depth	19A. Formation
7500'	Granite Wash
20. Rotary or C.T.	
Rotary	
21. Elevations (Show whether DF, RT, etc.)	21A. Kind & Status Plug. Bond
3328.5 GL	Blanket
21B. Drilling Contractor	22. Approx. Date Work will start
WEK Drilling Co., Inc.	Jan. 15, 1972

## APPLICATION FOR PERMIT TO DRILL, DEEPEN, OR PLUG BACK

1a. Type of Work	
DRILL <input checked="" type="checkbox"/> DEEPEN <input type="checkbox"/> PLUG BACK <input type="checkbox"/>	
b. Type of Well	
OIL WELL <input checked="" type="checkbox"/>	GAS WELL <input type="checkbox"/> OTHER <input type="checkbox"/>
2. Name of Operator	
Hanson Oil Corporation	
3. Address of Operator	
P. O. Box 1515 - Roswell, New Mexico 88201	
4. Location of Well	
UNIT LETTER D	LOCATED 625 FEET FROM THE North LINE
AND 625 FEET FROM THE West	LINE OF SEC. 19 TWP. 22S RGE. 38E NMPM
12. County	
Lea	
19. Proposed Depth	
7500'	
19A. Formation	
Granite Wash	
20. Rotary or C.T.	
Rotary	
21. Elevations (Show whether DF, RT, etc.)	21A. Kind & Status Plug. Bond
3328.5 GL	Blanket
21B. Drilling Contractor	22. Approx. Date Work will start
WEK Drilling Co., Inc.	Jan. 15, 1972

23.

## PROPOSED CASING AND CEMENT PROGRAM

SIZE OF HOLE	SIZE OF CASING	WEIGHT PER FOOT	SETTING DEPTH	SACKS OF CEMENT	EST. TOP
11"	8-5/8"	23#	1200'	250 sx.	Circulated
7-7/8"	5-1/2"	17# & 15.5#	7500'	800 sx.	4850'

This application serves to amend the footage reported on the C-101 Form submitted and approved November 1, 1971. The proximity of the original well site to a pipeline necessitated moving the location to the above location.

THE COMMISSION MUST BE NOTIFIED  
24 HOURS BEFORE THE START OF DRILLING

APPROVAL VALID  
FOR 90 DAYS UNLESS  
DRILLING COMMENCED,

EXPIRES 4-14-72

IN ABOVE SPACE DESCRIBE PROPOSED PROGRAM; IF PROPOSAL IS TO DEEPEN OR PLUG BACK, GIVE DATA ON PRESENT PRODUCTIVE ZONE AND PROPOSED NEW PRODUCTIVE ZONE. GIVE BLOWOUT PREVENTER PROGRAM, IF ANY.

I hereby certify that the information above is true and complete to the best of my knowledge and belief.

Signed Reagan Sweet Title Manager Date Jan. 12, 1972

(This space for State Use)

APPROVED BY [Signature] TITLE STATE ENGINEER DISTRICT I DATE JAN 14 1972

CONDITIONS OF APPROVAL, IF ANY:

**NEW MEXICO OIL CONSERVATION COMMISSION  
WELL LOCATION AND ACREAGE DEDICATION PLAT**

Form C-102  
Supersedes C-128  
Effective 1-1-65

All distances must be from the outer boundaries of the Section.

Operator <b>HANSON OIL CORP.</b>			Lease <b>MAX GUTMAN</b>		Well No. <b>6</b>
Unit Letter <b>D</b>	Section <b>19</b>	Township <b>22 SOUTH</b>	Range <b>38 EAST</b>	County <b>LEA</b>	
Actual Footage Location of Well: <b>625</b> feet from the <b>NORTH</b> line and <b>625</b> feet from the <b>WEST</b> line					
Ground Level Elev. <b>3328.5</b>	Producing Formation <b>Granite Wash</b>		Pool <b>E. Brunson</b>		Dedicated Acreage: <b>40</b> Acres

1. Outline the acreage dedicated to the subject well by colored pencil or hachure marks on the plat below.
2. If more than one lease is dedicated to the well, outline each and identify the ownership thereof (both as to working interest and royalty).
3. If more than one lease of different ownership is dedicated to the well, have the interests of all owners been consolidated by communitization, unitization, force-pooling, etc?

☐ Yes    ☐ No    If answer is "yes," type of consolidation \_\_\_\_\_

If answer is "no," list the owners and tract descriptions which have actually been consolidated. (Use reverse side of this form if necessary.) \_\_\_\_\_

No allowable will be assigned to the well until all interests have been consolidated (by communitization, unitization, forced-pooling, or otherwise) or until a non-standard unit, eliminating such interests, has been approved by the Commission.

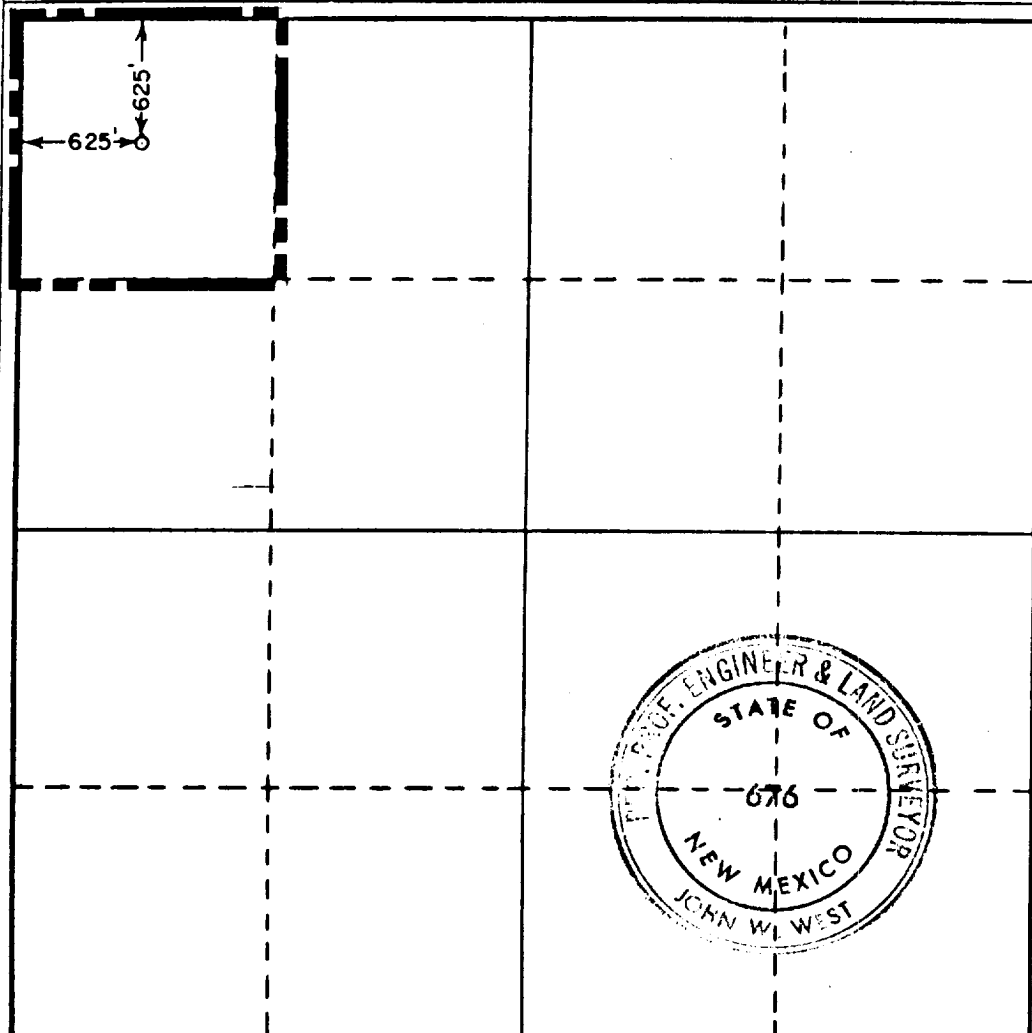

**CERTIFICATION**

I hereby certify that the information contained herein is true and complete to the best of my knowledge and belief.

Name Reagan Sweet  
 Position Manager  
 Company Hanson Oil Corporation  
 Date January 12, 1972

I hereby certify that the well location shown on this plat was plotted from field notes of actual surveys made by me or under my supervision, and that the same is true and correct to the best of my knowledge and belief.

Date Surveyed OCTOBER 27, 1971  
 Registered Professional Engineer and/or Land Surveyor

John W. West  
 Certificate No. **676**

RECEIVED

JAN 10 1970

OIL CONSERVATION COM. AL.  
FALLS CHURCH