

NO. OF COPIES RECEIVED

DISTRIBUTION		
SANTA FE		
FILE		
U.S.G.S.		
LAND OFFICE		
OPERATOR		

NEW MEXICO OIL CONSERVATION COMMISSION

Form C-101
Revised 1-1-65

5A. Indicate Type of Lease
STATE ☐ FEE ☒

5. State Oil & Gas Lease No.

APPLICATION FOR PERMIT TO DRILL, DEEPEN, OR PLUG BACK

1a. Type of Work DRILL <input checked="" type="checkbox"/> DEEPEN <input type="checkbox"/> PLUG BACK <input type="checkbox"/>		7. Unit Agreement Name None
b. Type of Well OIL WELL <input checked="" type="checkbox"/> GAS WELL <input type="checkbox"/> OTHER <input type="checkbox"/>		8. Farm or Lease Name Max Gutman
2. Name of Operator Hanson Oil Corporation		9. Well No. 6
3. Address of Operator P. O. Box 1515 - Roswell, New Mexico 88201		10. Undesignated East Brunson
4. Location of Well UNIT LETTER D LOCATED 660' FEET FROM THE North LINE AND 660' FEET FROM THE West LINE OF SEC. 19 TWP. 22S RGE. 38E NMPM		12. County Lea
19. Proposed Depth 7500'		19A. Formation G. Wash
20. Rotary or C.T. Rotary		21. Elevations (Show whether DF, RT, etc.) 3328.5 - G.L.
21A. Kind & Status Plug. Bond Blanket		21B. Drilling Contractor
22. Approx. Date Work will start Nov. 20, 1971		

23. PROPOSED CASING AND CEMENT PROGRAM

SIZE OF HOLE	SIZE OF CASING	WEIGHT PER FOOT	SETTING DEPTH	SACKS OF CEMENT	EST. TOP
11"	8-5/8	23#	1200'	250 sx.	Circulate
7-7/8"	5-1/2	17# & 15#	7500'	800 sx.	4850

We propose drilling the above captioned well with rotary to an approximate depth of 7500' to test the Granite Wash formation. If commercial oil and gas is encountered, the above casing program will be followed. The well will be perforated & stimulated as conditions indicate.

IN ABOVE SPACE DESCRIBE PROPOSED PROGRAM: IF PROPOSAL IS TO DEEPEN OR PLUG BACK, GIVE DATA ON PRESENT PRODUCTIVE ZONE AND PROPOSED NEW PRODUCTIVE ZONE. GIVE BLOWOUT PREVENTER PROGRAM, IF ANY.

I hereby certify that the information above is true and complete to the best of my knowledge and belief.

Signed Reagan Sweet Title Manager Date October 28, 1971

(This space for State Use)

APPROVED BY [Signature] TITLE SUPERVISOR DISTRICT I DATE NOV 1 1971

CONDITIONS OF APPROVAL, IF ANY:

RECEIVED

NOV - 11971

**OIL CONSERVATION COMM.
HOBBS, N. M.**

NEW MEXICO OIL CONSERVATION COMMISSION
WELL LOCATION AND ACREAGE DEDICATION PLAT

Form C-102
Supersedes C-128
Effective 1-1-65

All distances must be from the outer boundaries of the Section.

Operator HANSON OIL CORPORATION			Lease MAX GUTMAN		Well No. 6
Unit Letter D	Section 19	Township 22 SOUTH	Range 38 EAST	County LEA	
Actual Footage Location of Well: 660 feet from the NORTH line and 660 feet from the WEST line					
Ground Level Elev. 3328.5	Producing Formation Granite Wash		Pool East Brunson		Dedicated Acreage: 40 Acres

1. Outline the acreage dedicated to the subject well by colored pencil or hachure marks on the plat below.
2. If more than one lease is dedicated to the well, outline each and identify the ownership thereof (both as to working interest and royalty).
3. If more than one lease of different ownership is dedicated to the well, have the interests of all owners been consolidated by communitization, unitization, force-pooling, etc?

☐ Yes ☐ No If answer is "yes," type of consolidation _____

If answer is "no," list the owners and tract descriptions which have actually been consolidated. (Use reverse side of this form if necessary.) _____

No allowable will be assigned to the well until all interests have been consolidated (by communitization, unitization, forced-pooling, or otherwise) or until a non-standard unit, eliminating such interests, has been approved by the Commission.

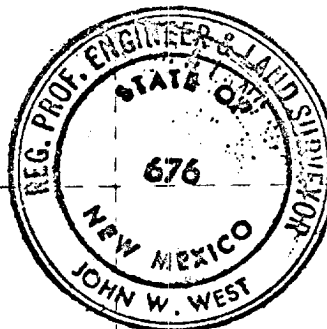
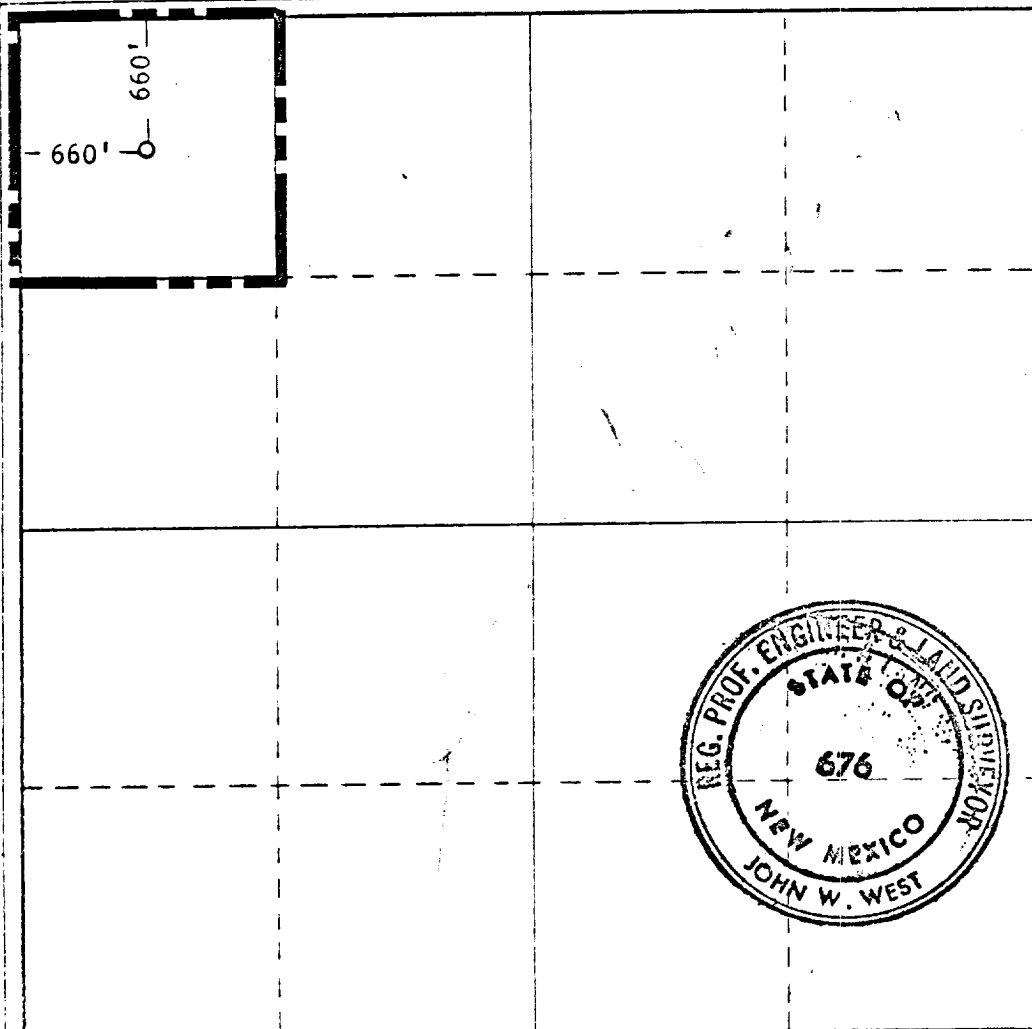

CERTIFICATION

I hereby certify that the information contained herein is true and complete to the best of my knowledge and belief.

Name Reagan Sweet
Reagan Sweet

Position
Manager

Company
Hanson Oil Corporation

Date
10-28-71

I hereby certify that the well location shown on this plat was plotted from field notes of actual surveys made by me or under my supervision, and that the same is true and correct to the best of my knowledge and belief.

Date Surveyed
OCTOBER 27, 1971

Registered Professional Engineer and or Land Surveyor

John W. West
Certificate No. **676**

0 330 660 990 1320 1650 1980 2310 2640 2970 3300 3630 3960 4290 4620 4950 5280 5610 5940 6270 6600

RECEIVED

NOV - 11 1971

**OIL CONSERVATION COMM.
HOBBS, N. M.**