

NO. OF COPIES RECEIVED	
DISTRIBUTION	
SANTA FE	
FILE	
U.S.G.S.	
LAND OFFICE	
OPERATOR	

NEW MEXICO OIL CONSERVATION COMMISSION

Form C-101
Revised 1-1-65

5A. Indicate Type of Lease STATE <input type="checkbox"/> FEE <input checked="" type="checkbox"/>
5. State Oil & Gas Lease No.
7. Unit Agreement Name
8. Farm or Lease Name Parks
9. Well No. 7
10. Field and Pool, or Wildcat Brinkard
12. County Lea
19. Proposed Depth 1500
19A. Formation Brinkard
20. Rotary or C.T. Rotary
21. Elevations (Show whether DF, RT, etc.) 3312
21A. Kind & Status Plug. Bond 552/12 Travelers
21B. Drilling Contractor H. O. H.
22. Approx. Date Work will start March 24, 1972

APPLICATION FOR PERMIT TO DRILL, DEEPEN, OR PLUG BACK

1a. Type of Work DRILL <input checked="" type="checkbox"/> DEEPEN <input type="checkbox"/> PLUG BACK <input type="checkbox"/>
b. Type of Well OIL WELL <input checked="" type="checkbox"/> GAS WELL <input type="checkbox"/> OTHER <input type="checkbox"/>
2. Name of Operator Gulf Oil Company
3. Address of Operator 3206 Republic National Bank Tower Dallas, Texas
4. Location of Well UNIT LETTER K LOCATED 1900 FEET FROM THE North LINE AND 1900 FEET FROM THE West LINE OF SEC. 14 TWP. 2-0 RGE. 37-3 NMPM
19. Proposed Depth 1500
19A. Formation Brinkard
20. Rotary or C.T. Rotary
21. Elevations (Show whether DF, RT, etc.) 3312
21A. Kind & Status Plug. Bond 552/12 Travelers
21B. Drilling Contractor H. O. H.
22. Approx. Date Work will start March 24, 1972

23.

PROPOSED CASING AND CEMENT PROGRAM

SIZE OF HOLE	SIZE OF CASING	WEIGHT PER FOOT	SETTING DEPTH	SACKS OF CEMENT	EST. TOP
12	8 7/8	28	1200	500	5200
7 7/8	5 1/2	14-15.5	300	250	5500

IN ABOVE SPACE DESCRIBE PROPOSED PROGRAM: IF PROPOSAL IS TO DEEPEN OR PLUG BACK, GIVE DATA ON PRESENT PRODUCTIVE ZONE AND PROPOSED NEW PRODUCTIVE ZONE. GIVE BLOWOUT PREVENTER PROGRAM, IF ANY.

I hereby certify that the information above is true and complete to the best of my knowledge and belief.

Signed H. J. Sandman Title FO. O. H. Date 3-16-72

(This space for State Use)

APPROVED BY [Signature] TITLE SUPERVISOR, DISTRICT 4 DATE MAR 22 1972

CONDITIONS OF APPROVAL, IF ANY:

RECEIVED

MAR 21 1972

OIL CONSERVATION CO-OP.
HOUSTON, TEX.

NEW MEXICO OIL CONSERVATION COMMISSION
WELL LOCATION AND ACREAGE DEDICATION PLAT

Form C-102
Supersedes C-128
Effective 1-1-65

All distances must be from the outer boundaries of the Section.

Operator WOLFSON OIL CO.			Lessee PARKS		Well No. 7
Unit Letter K	Section 14	Township 22 SOUTH	Range 37 EAST	County LEA	
Actual Footage Location of Well: 1980 feet from the SOUTH line and 1980 feet from the WEST line					
Ground Level Elev. 3342	Producing Formation Drinkard		Foot Drinkard		Dedicated Acreage: 40 Acres

1. Outline the acreage dedicated to the subject well by colored pencil or hatchure marks on the plat below.
2. If more than one lease is dedicated to the well, outline each and identify the ownership thereof (both as to working interest and royalty).
3. If more than one lease of different ownership is dedicated to the well, have the interests of all owners been consolidated by communitization, unitization, force-pooling, etc?

☐ Yes ☐ No If answer is "yes," type of consolidation _____

If answer is "no," list the owners and tract descriptions which have actually been consolidated. (Use reverse side of this form if necessary.) _____

No allowable will be assigned to the well until all interests have been consolidated (by communitization, unitization, forced-pooling, or otherwise) or until a non-standard unit, eliminating such interests, has been approved by the Commission.

NOTE

LOCATION IS 5.7' LOWER THAN GULF OIL CORP. HUGH 5-T
LOCATED IN THE SE $\frac{1}{4}$ NW $\frac{1}{4}$ OF SEC. 14, T 22 S, R 37 E

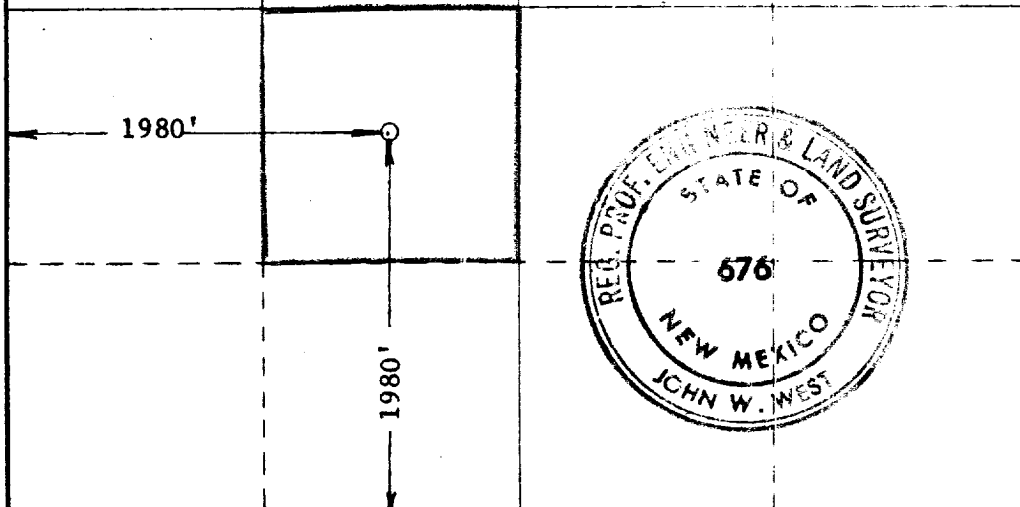

CERTIFICATION

I hereby certify that the information contained herein is true and complete to the best of my knowledge and belief.

Name H.C. Freedman

Position Prod. Engr.

Company Wolfson Oil Co.

Date 3-18-72

I hereby certify that the well location shown on this plat was plotted from field notes of actual surveys made by me or under my supervision and that the same is true and correct to the best of my knowledge and belief.

Date Surveyed MARCH 16, 1972

Registered Professional Engineer and/or Land Surveyor

John W. West

Certificate No. **676**