

8-1-72

| | |
|------------------------|--|
| NO. OF COPIES RECEIVED | |
| DISTRIBUTION | |
| SANTA FE | |
| FILE | |
| U.S.G.S. | |
| LAND OFFICE | |
| OPERATOR | |

NEW MEXICO OIL CONSERVATION COMMISSION

Form C-101
Revised 1-4-65

5A. Indicate Type of Lease
STATE ☐ FEE ☒

5. State Oil & Gas Lease No.

APPLICATION FOR PERMIT TO DRILL, DEEPEN, OR PLUG BACK

| | | | |
|--|--|---|--|
| 1a. Type of Work | | 7. Unit Agreement Name | |
| b. Type of Well OIL WELL <input checked="" type="checkbox"/> GAS WELL <input type="checkbox"/> OTHER <input type="checkbox"/> DRILL <input checked="" type="checkbox"/> DEEPEN <input type="checkbox"/> PLUG BACK <input type="checkbox"/> SINGLE ZONE <input checked="" type="checkbox"/> MULTIPLE ZONE <input type="checkbox"/> | | 8. Farm or Lease Name Cossatot #1011 | |
| 2. Name of Operator John H. Hendrix | | 9. Well No. 1 | |
| 3. Address of Operator 316 Central Bldg, Midland, Texas 79701 | | 10. Field and Pool, or Wildcat Drinkard | |
| 4. Location of Well UNIT LETTER G LOCATED 2310 FEET FROM THE North LINE AND 2310 FEET FROM THE East LINE OF SEC. 24 TWP. 22S RGL. 37E NMPM | | 12. County Dea | |
| 19. Proposed Depth 7000' | | 19A. Formation Drinkard | |
| 20. Rotary or C.T. Rotary | | 21. Elevations (Show whether DF, RT, etc.) 3300 G.L. | |
| 21A. Kind & Status Plug. Bond Travelers #1472123 | | 21B. Drilling Contractor Leatherwood Drlg. | |
| 22. Approx. Date Work will start April 30, 1972 | | | |

PROPOSED CASING AND CEMENT PROGRAM

| SIZE OF HOLE | SIZE OF CASING | WEIGHT PER FOOT | SETTING DEPTH | SACKS OF CEMENT | EST. TOP |
|--------------|----------------|-----------------|---------------|-----------------|--------------|
| 12 1/2" | 8 5/8" | 20# & 24# | 1170 | 500 | To Circulate |
| 7 7/8" | 5 1/2" | 15.5# & 17# | 7000 | 500 | 4500 |

IN ABOVE SPACE DESCRIBE PROPOSED PROGRAM: IF PROPOSAL IS TO DEEPEN OR PLUG BACK, GIVE DATA ON PRESENT PRODUCTIVE ZONE AND PROPOSED NEW PRODUCTIVE ZONE. GIVE BLOWOUT PREVENTER PROGRAM, IF ANY.

I hereby certify that the information above is true and complete to the best of my knowledge and belief.

Signed John H. Hendrix Title Owner-Operator Date April 27, 1972

(This space for State Use)

APPROVED BY [Signature] TITLE SUPERVISOR DISTRICT 1 DATE MAY 1 1972

CONDITIONS OF APPROVAL, IF ANY:

8-1-72

ALL INFORMATION CONTAINED HEREIN IS UNCLASSIFIED
DATE 8-9-80 BY 898

RECEIVED

APR 15 1971

OIL CONSERVATION CORP.
10000 N. 10th

NEW MEXICO OIL CONSERVATION COMMISSION
WELL LOCATION AND ACREAGE DEDICATION PLAT

Form C-102
Supersedes C-12H
Effective 1-1-65

All distances must be from the outer boundaries of the Section

| | | | | |
|--|--|------------------------------|--------------------------------|----------------------|
| Operator JOHN H. HENDRIX | | Lease COSSATOT "C" | | API No. 1 |
| Unit Letter G | Section 24 | Township 22 SOUTH | Range 37 EAST | County LEA |
| Actual Footage Location of Well: 2310 feet from the NORTH line and 2310 feet from the EAST line | | | | |
| Ground Level Elev. 3307.8 | Producing Formation Drinkard | Pool Drinkard | Dedicated Acreage 40 | |

1. Outline the acreage dedicated to the subject well by colored pencil or hachure marks on the plat below.
2. If more than one lease is dedicated to the well, outline each and identify the ownership thereof (both as to working interest and royalty).
3. If more than one lease of different ownership is dedicated to the well, have the interests of all owners been consolidated by communitization, unitization, force-pooling, etc?

☐ Yes ☐ No If answer is "yes," type of consolidation _____

If answer is "no," list the owners and tract descriptions which have actually been consolidated. (Use reverse side of this form if necessary.) _____

No allowable will be assigned to the well until all interests have been consolidated (by communitization, unitization, forced-pooling, or otherwise) or until a non-standard unit, eliminating such interests, has been approved by the Commission.

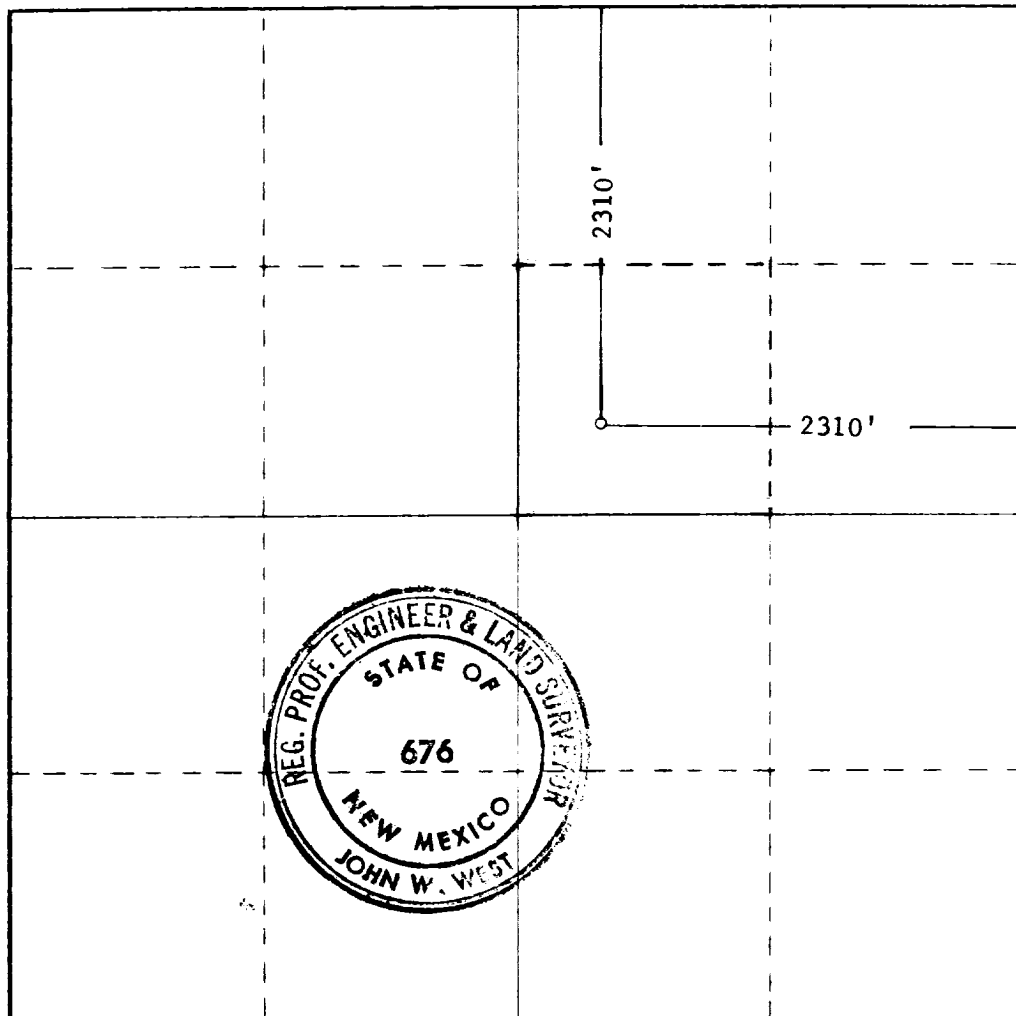

CERTIFICATION

I hereby certify that the information contained herein is true and complete to the best of my knowledge and belief.

John H. Hendrix
Owner-Operator

John Hendrix

April 27, 1972

I hereby certify that the well location shown on this plat was plotted from field notes of actual surveys made by me or under my supervision, and that the same is true and correct to the best of my knowledge and belief.

Date Surveyed
MARCH 21, 1972

Registered Professional Engineer and/or Land Surveyor

John W. West
Certificate No. **676**

