

LEA

Jalmat

NM Sec 19, T22S, R37E

WOOD, MC SHANE & THAMS - 692 LTD. 101 New Mexico "M" State

Page #2-

~~11-13-72~~

TD 3412'; PBD 3399'; Tstg

12-19-72

TD 3412'; PBD 3399'; Tstg

3-12-73

TD 3412'; PBD 3399'; Tstg

3-19-73

TD 3412'; PBD 3399'; COMPLETE

LOG TOPS: Rustler 1122', Base Salt 2462', Ya. s
2600', Seven Rivers 2832', Queen 3278'

3-24-73

COMPLETION REPORTED

Submit to Appropriate
Executive Office
State Lease - 4 copies
Fee Lease - 3 copies

State of New Mexico
Energy, Minerals and Natural Resources Department

Form 102
Revised 1-1-89

OIL CONSERVATION DIVISION

P.O. Box 2088
Santa Fe, New Mexico 87504-2088

DISTRICT I
P.O. Box 1980, Hobbs, NM 88240

DISTRICT II
P.O. Drawer DD, Artesia, NM 88210

DISTRICT III
1000 Rio Brazos Rd., Aztec, NM 87410

WELL LOCATION AND ACREAGE DEDICATION PLAT

All Distances must be from the outer boundaries of the section

Operator Dawson Operating Company			Lease New Mexico "M" State		Well No. 101
Unit Letter A	Section 19	Township 22S	Range 37E NMPM		County Lea
Actual Footage Location of Well: 990 feet from the North line and 990 feet from the East line					
Ground level Elev. 3406'	Producing Formation Yates-Seven Rivers		Pool Jalmat Transill Yates SR Gas		Dedicated Acreage: 160 Acres

1. Outline the acreage dedicated to the subject well by colored pencil or hatchure marks on the plat below.

2. If more than one lease is dedicated to the well, outline each and identify the ownership thereof (both as to working interest and royalty).

3. If more than one lease of different ownership is dedicated to the well, have the interest of all owners been consolidated by communitization, unitization, force-pooling, etc.?

☐ Yes ☐ No If answer is "yes" type of consolidation _____

If answer is "no" list the owners and tract descriptions which have actually been consolidated. (Use reverse side of this form if necessary.) _____

No allowable will be assigned to the well until all interests have been consolidated (by communitization, unitization, forced-pooling, or otherwise) or until a non-standard unit, eliminating such interest, has been approved by the Division.

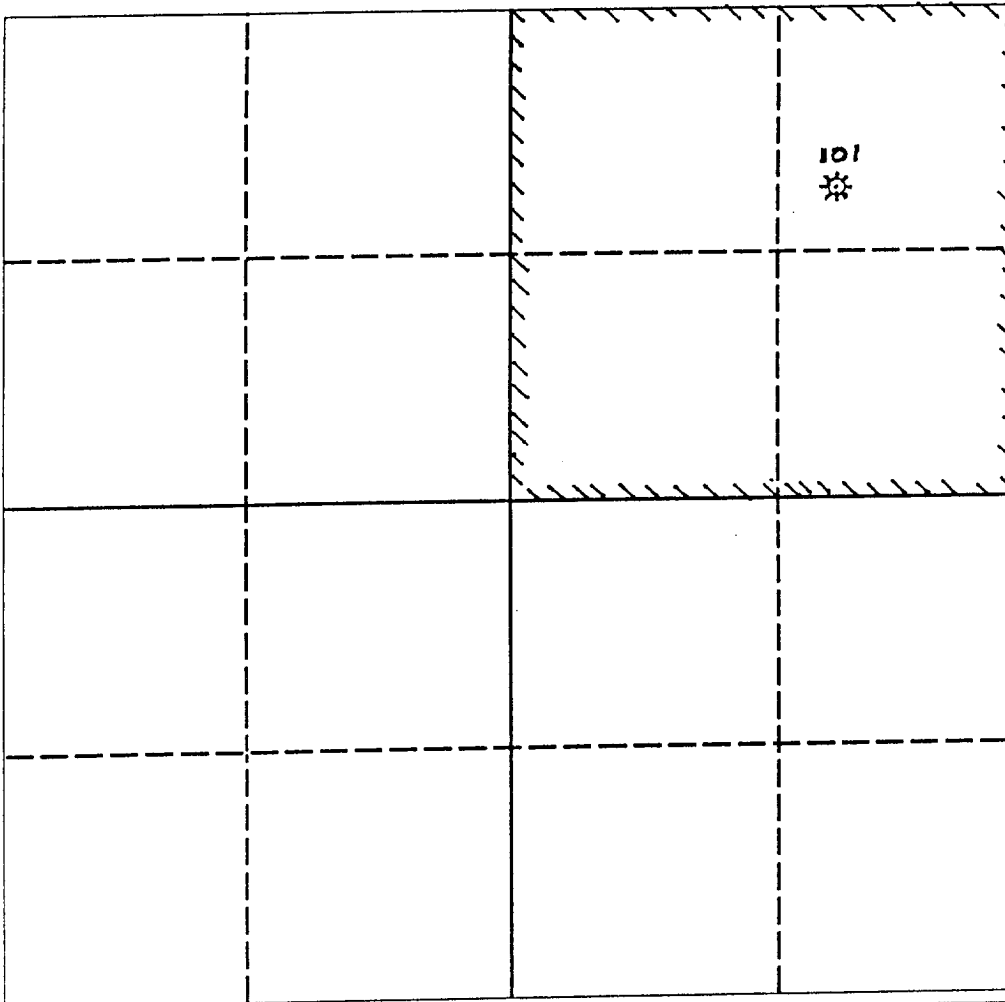

OPERATOR CERTIFICATION

I hereby certify that the information contained herein is true and complete to the best of my knowledge and belief.

Signature _____

Joe R. Dawson

Printed Name

Vice President

Position

Dawson Operating Company

Company

5-24-93

Date

SURVEYOR CERTIFICATION

I hereby certify that the well location shown on this plat was plotted from field notes of actual surveys made by me or under my supervision, and that the same is true and correct to the best of my knowledge and belief.

Date Surveyed

Signature & Seal of
Professional Surveyor

Certificate No.

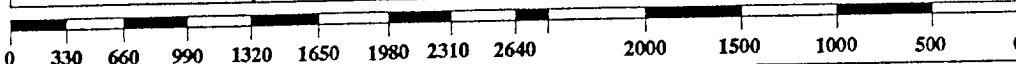

**NEW MEXICO OIL CONSERVATION COMMISSION
WELL LOCATION AND ACREAGE DEDICATION PLAT**

Form C-102
Supersedes C-
Effective 1-1-6

All distances must be from the outer boundaries of the Section.

Operator Kirby Exploration Company of Texas			Lease New Mexico "M" State		Well No. 101
Unit Letter A	Section 19	Township 22S	Range 37E	County Lea	
Actual Footage Location of Well: 990 feet from the north line and 990 feet from the east line					
Ground Level Elev. 3406'	Producing Formation Yates Seven Rivers		Pool Jalmat		Dedicated Acreage: 40 Acres

1. Outline the acreage dedicated to the subject well by colored pencil or hatchure marks on the plat below.
2. If more than one lease is dedicated to the well, outline each and identify the ownership thereof (both as to working interest and royalty).
3. If more than one lease of different ownership is dedicated to the well, have the interests of all owners been consolidated by communitization, unitization, force-pooling, etc?

☐ Yes ☐ No If answer is "yes," type of consolidation _____

If answer is "no," list the owners and tract descriptions which have actually been consolidated. (Use reverse side of this form if necessary.) _____

No allowable will be assigned to the well until all interests have been consolidated (by communitization, unitization, forced-pooling, or otherwise) or until a non-standard unit, eliminating such interests, has been approved by the Commission.

reclassify to oil

CERTIFICATION

I hereby certify that the information contained herein is true and complete to the best of my knowledge and belief.

Donnie Hill

Name
Donnie Hill
Position
Area Superintendent
Company
Kirby Exploration Co.
Date
October 1, 1987

I hereby certify that the well location shown on this plat was plotted from field notes of actual surveys made by me or under my supervision, and that the same is true and correct to the best of my knowledge and belief.

Date Surveyed
JULY 17, 1972

Registered Professional Engineer
and/or Land Surveyor

John W. West
Certificate No.

676

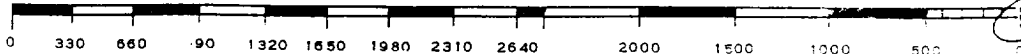
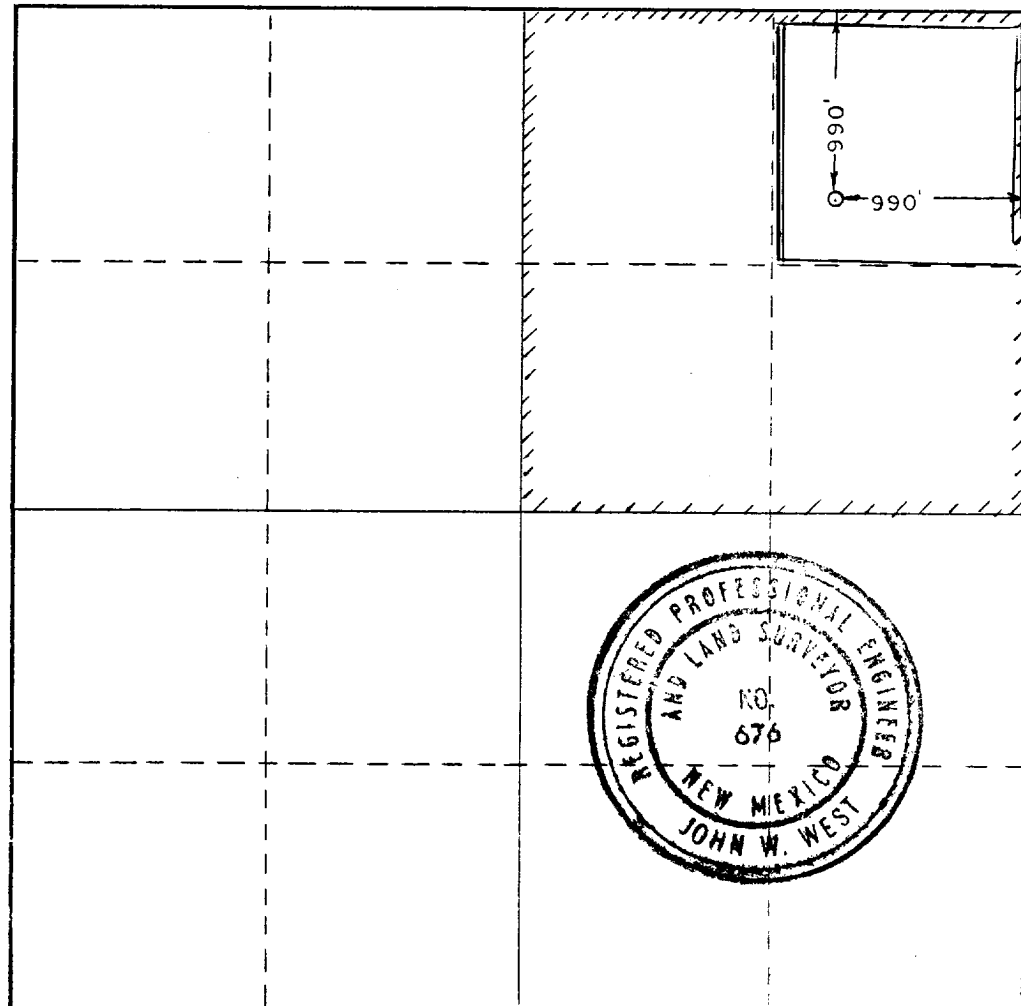

NEW MEXICO OIL CONSERVATION COMMISSION
WELL LOCATION AND ACREAGE DEDICATION PLAT

Form C-102
Supersedes C-121
Effective 1-1-65

All distances must be from the outer boundaries of the Section.

Operator WOOD, MCSHANE & THAMS		Lease 6th St. N. M. STATE		Well No. 101
Unit Letter A	Section 19	Township 22 SOUTH	Range 37 EAST	County LEA
Actual Footage Location of Well: 990 feet from the NORTH line and 990 feet from the EAST line				
Ground Level Elev.	Producing Formation YATES AND SEVEN RIVERS	Pool JALMAT	Dedicated Acreage: 160 Acres	

1. Outline the acreage dedicated to the subject well by colored pencil or hachure marks on the plat below.
2. If more than one lease is dedicated to the well, outline each and identify the ownership thereof (both as to working interest and royalty).
3. If more than one lease of different ownership is dedicated to the well, have the interests of all owners been consolidated by communitization, unitization, force-pooling, etc?

☐ Yes ☐ No If answer is "yes," type of consolidation _____

If answer is "no," list the owners and tract descriptions which have actually been consolidated. (Use reverse side of this form if necessary.) _____

No allowable will be assigned to the well until all interests have been consolidated (by communitization, unitization, forced-pooling, or otherwise) or until a non-standard unit, eliminating such interests, has been approved by the Commission.

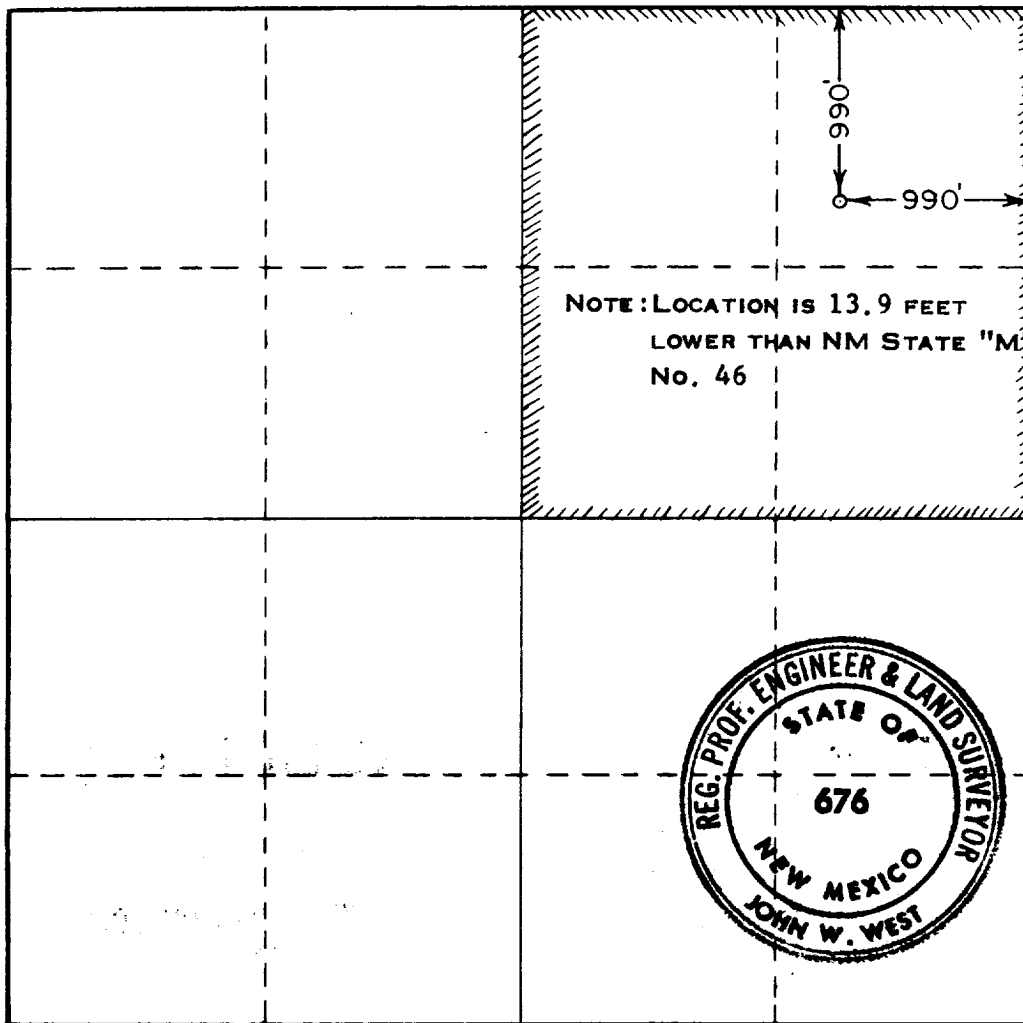

CERTIFICATION

I hereby certify that the information contained herein is true and complete to the best of my knowledge and belief.

Name *John W. West*
JOHN W. WEST

Position

AGENT

Company

WOOD, MCSHANE & THAMS

Date

JULY 20, 1972

I hereby certify that the well location shown on this plat was plotted from field notes of actual surveys made by me or under my supervision, and that the same is true and correct to the best of my knowledge and belief.

Date Surveyed

JULY 19, 1972

Registered Professional Engineer and/or Land Surveyor

John W. West
Certificate No. **676**

0 330 660 990 1320 1650 1980 2310 2640 2970 3300 3630 3960 4290 4620 4950 5280 5610 5940 6270 6600

173

RECEIVED

JUL 20 1972

OIL CONSERVATION COMM.
HOBBS, N. M.

STATE OF NEW MEXICO
ENERGY AND MINERALS DEPARTMENT

NO. OF COPIES DESIRED	
DISTRIBUTION	
SANTA FE	
FILE	
U.S.G.A.	
LAND OFFICE	
TRANSPORTER	OIL
	GAS
OPERATOR	
PERMITS OFFICE	

OIL CONSERVATION DIVISION
P. O. BOX 2088
SANTA FE, NEW MEXICO 87501

Form C-104
Revised 10-01-78
Format 08-01-83
Page 1

REQUEST FOR ALLOWABLE
AND
AUTHORIZATION TO TRANSPORT OIL AND NATURAL GAS

I. **Operator**
American Exploration Company

Address
2100 RepublicBank Center, Houston, Texas 77002

Reason(s) for filing (Check proper box)

<input type="checkbox"/> New Well	Change in Transporter of: <input type="checkbox"/> Oil <input type="checkbox"/> Dry Gas <input type="checkbox"/> casinghead Gas <input type="checkbox"/> Condensate	Other (Please explain)
<input type="checkbox"/> Recompletion		
<input checked="" type="checkbox"/> Change in Ownership		

If change of ownership give name and address of previous owner: Kirby Exploration Company of Texas, P. O. Box 1745, Houston, Tex.

II. DESCRIPTION OF WELL AND LEASE

Lease Name New Mexico M State	Well No. 101	Pool Name, including Formation Jalmat Transill Yates 7 River	Kind of Lease State, Federal or Fee	State	Lease No. B-934
Location					
Unit Letter A	990	Feet From The North	Line and 990	Feet From The East	
Line of Section 19	Township 22S	Range 37E	Lea		County

III. DESIGNATION OF TRANSPORTER OF OIL AND NATURAL GAS

Name of Authorized Transporter of Oil <input checked="" type="checkbox"/> or Condensate <input type="checkbox"/> Texas New Mexico Pipe Line Company	Address (Give address to which approved copy of this form is to be sent) P. O. Box 1510 Midland, Texas 79701
Name of Authorized Transporter of Casinghead Gas <input checked="" type="checkbox"/> or Dry Gas <input type="checkbox"/> El Paso Natural Gas Company	Address (Give address to which approved copy of this form is to be sent) P. O. Box 1492, El Paso, Texas 79978
If well produces oil or liquids, give location of tanks.	Unit C
	Sec. 29
	Twp. 22S
	Rge. 37E
Is gas actually connected?	Yes
When	July 1, 1987

If this production is commingled with that from any other lease or pool, give commingling order number:

NOTE: Complete Parts IV and V on reverse side if necessary.

VI. CERTIFICATE OF COMPLIANCE

I hereby certify that the rules and regulations of the Oil Conservation Division have been complied with and that the information given is true and complete to the best of my knowledge and belief.

Roy Quiroga
(Signature)
Production Administrator
(Title)
May 1, 1988
(Date)

OIL CONSERVATION DIVISION

APPROVED _____, 19____
BY _____ ORIGINAL SIGNED BY JERRY SEXTON
DISTRICT SUPERVISOR
TITLE _____

This form is to be filed in compliance with RULE 1104.
If this is a request for allowable for a newly drilled or deepened well, this form must be accompanied by a tabulation of the deviation tests taken on the well in accordance with RULE 111.
All sections of this form must be filled out completely for allowable on new and recompleted wells.
Fill out only Sections I, II, III, and VI for changes of owner, well name or number, or transporter or other such change of condition.
Separate Forms C-104 must be filed for each pool in multiply completed wells.