

NO. OF COPIES RECEIVED		
DISTRIBUTION		
SANTA FE		
FILE		
U.S.G.S.		
LAND OFFICE		
OPERATOR		

NEW MEXICO OIL CONSERVATION COMMISSION

Form C-101
Revised 1-1-65

5A. Indicate Type of Lease	
STATE <input type="checkbox"/>	FEE <input checked="" type="checkbox"/>
5. State Oil & Gas Lease No.	

APPLICATION FOR PERMIT TO DRILL, DEEPEN, OR PLUG BACK

1a. Type of Work		7. Unit Agreement Name	
b. Type of Well OIL WELL <input checked="" type="checkbox"/> GAS WELL <input type="checkbox"/> OTHER <input type="checkbox"/>		8. Farm or Lease Name Morning Glory	
2. Name of Operator John H. Hendrix		9. Well No. 1	
3. Address of Operator 403 Wall Towers West Midland, Texas 79701		10. Field and Pool, or Wildcat Drinkard	
4. Location of Well UNIT LETTER H LOCATED 1880 FEET FROM THE North LINE AND 330 FEET FROM THE East LINE OF SEC. 17 TWP. 22S RGE. 37E NMPM		12. County Lea	
19. Proposed Depth		19A. Formation	20. Rotary or C.T.
21. Elevations (Show whether DF, RT, etc.) 3400' D.F. (Estm.)	21A. Kind & Status Plug. Bond Traveler's #1472123	21B. Drilling Contractor Robinson Brothers	22. Approx. Date Work will start September 27, 1972

PROPOSED CASING AND CEMENT PROGRAM

SIZE OF HOLE	SIZE OF CASING	WEIGHT PER FOOT	SETTING DEPTH	SACKS OF CEMENT	EST. TOP
12 1/2"	8 5/8"	24#	1150	400	To Circulate
7 7/8"	5 1/2"	15 1/2# & 17#	6600	700	2500

APPROVAL VALID
FOR 90 DAYS UNLESS
DRILLING COMMENCED,
EXPIRES 12-14-72

IN ABOVE SPACE DESCRIBE PROPOSED PROGRAM: IF PROPOSAL IS TO DEEPEN OR PLUG BACK, GIVE DATA ON PRESENT PRODUCTIVE ZONE AND PROPOSED NEW PRODUCTIVE ZONE. GIVE BLOWOUT PREVENTER PROGRAM, IF ANY.

I hereby certify that the information above is true and complete to the best of my knowledge and belief.

Signed John H. Hendrix Title Operator Date September 13, 1972

(This space for State Use)
APPROVED BY [Signature] TITLE SUPERVISOR DISTRICT I DATE SEP 14 1972
CONDITIONS OF APPROVAL, IF ANY:

RECEIVED

1974

OIL CONSERVATION BOARD
HOOVER, N. F.

**NEW MEXICO OIL CONSERVATION COMMISSION
WELL LOCATION AND ACREAGE DEDICATION PLAT**

Form C-102
Supersedes C-128
Effective 1-1-65

All distances must be from the outer boundaries of the Section.

Operator JOHN H. HENDRIX			Lease MORNING GLORY		Well No. 1
Unit Letter H	Section 17	Township 22 SOUTH	Range 37 EAST	County LEA	
Actual Footage Location of Well: 330 feet from the EAST line and 1880 feet from the NORTH line					
Ground Level Elev.	Producing Formation DRINKARD		Pool DRINKARD		Dedicated Acreage: 40 Acres

1. Outline the acreage dedicated to the subject well by colored pencil or hatchure marks on the plat below.
2. If more than one lease is dedicated to the well, outline each and identify the ownership thereof (both as to working interest and royalty).
3. If more than one lease of different ownership is dedicated to the well, have the interests of all owners been consolidated by communitization, unitization, force-pooling, etc?

☐ Yes ☐ No If answer is "yes," type of consolidation _____

If answer is "no," list the owners and tract descriptions which have actually been consolidated. (Use reverse side of this form if necessary.) _____

No allowable will be assigned to the well until all interests have been consolidated (by communitization, unitization, forced-pooling, or otherwise) or until a non-standard unit, eliminating such interests, has been approved by the Commission.

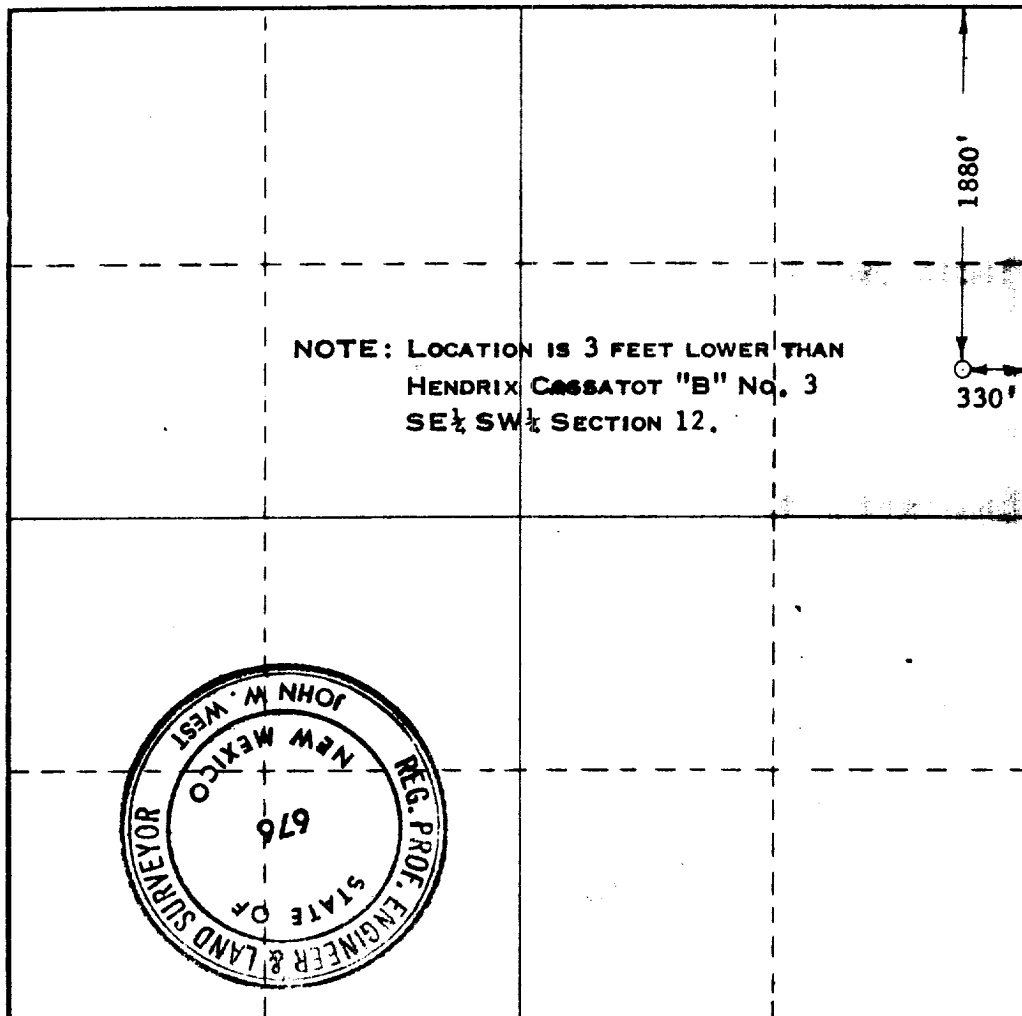

CERTIFICATION

I hereby certify that the information contained herein is true and complete to the best of my knowledge and belief.

Name John H. Hendrix
 Position OPERATOR
 Company JOHN H. HENDRIX

Date SEPTEMBER 7, 1972

I hereby certify that the well location shown on this plat was plotted from field notes of actual surveys made by me or under my supervision, and that the same is true and correct to the best of my knowledge and belief.

Date Surveyed SEPTEMBER 7, 1972

Registered Professional Engineer and/or Land Surveyor

John W. West
 Certificate No. **676**



RECEIVED

SEP 1 1972

OIL CONSERVATION COMM.
HOODS, N. M.

EE