

OIL CONSERVATION DIVISION

P. O. BOX 2088

SANTA FE, NEW MEXICO 87501

Form C-104
Revised 10-1-78

CO. OR OTHER OFFICE	
DISTRIBUTION	
SANTA FE	
PAID	
U.S.D.	
LOCAL OFFICE	
TRANSPORTER	
OPERATION	
OPERATION OFFICE	
Operator	

REQUEST FOR ALLOWABLE
AND
AUTHORIZATION TO TRANSPORT OIL AND NATURAL GAS

Conoco Inc.

Address

P. O. Box 460, Hobbs, New Mexico 88240

Reason(s) for filing (Check proper box)

New Well ☐Recompletion ☒Change in Ownership ☐

Change in Transporter of:

Oil ☐Casinghead Gas ☐Dry Gas ☐Condensate ☐

Other (Please explain)

Change of ownership give name
and address of previous owner

DESCRIPTION OF WELL AND LEASE

Lease Name Bell Lake Unit	Well No. 12	Pool Name, including Formation Bell Lake Cherry Canyon	Kind of Lease State, Federal or Fee E-5896-1	Lease No.
Location Unit Letter J : 1980 Feet From The South Line and 1980 Feet From The East Line of Section 31 Township 23S Range 34E, NMPM, Lea County				

DESIGNATION OF TRANSPORTER OF OIL AND NATURAL GAS

Name of Authorized Transporter of Oil <input checked="" type="checkbox"/> or Condensate <input type="checkbox"/> Conoco Inc. Surface Transportation	Address (Give address to which approved copy of this form is to be sent) P. O. Box 2587, Hobbs, New Mexico 88240
Name of Authorized Transporter of Casinghead Gas <input checked="" type="checkbox"/> or Dry Gas <input type="checkbox"/> Transwestern Pipeline Company	Address (Give address to which approved copy of this form is to be sent) P. O. Box 2018, Roswell, New Mexico 88201
If well produces oil or liquids, give location of tanks.	Unit N Sec. 31 Twp. 23S Rge. 34E Is gas actually connected? Yes When 7-22-87

If this production is commingled with that from any other lease or pool, give commingling order number:

COMPLETION DATA

Designate Type of Completion - (X)	Oil well <input checked="" type="checkbox"/>	Gas well <input type="checkbox"/>	New Well <input type="checkbox"/>	Workover <input type="checkbox"/>	Deepen <input type="checkbox"/>	Plug Back <input checked="" type="checkbox"/>	Same Res'v. Drill. H. <input type="checkbox"/>
Date Spudded 12-30-72	Date Comp. Ready to Prod. 6-24-87	Total Depth 8910'	P.B.T.D. 8558'				
Stratigraphy (DF, RKB, RT, CR, etc.) 3613' Gr.	Name of Producing Formation Cherry Canyon	Top Oil/Gas Pay 6821'	Tubing Depth 6860'				
Perforations 6821' - 6840'			Depth Casing Shoe 8910'				

TUBING, CASING, AND CEMENTING RECORD

HOLE SIZE	CASING & TUBING SIZE	DEPTH SET	SACKS CEMENT
12-1/4"	8-5/8"	1230'	1000 Sx.
7-7/8"	5-1/2"	8910'	475 Sx.
	2-7/8"	6860'	

TEST DATA AND REQUEST FOR ALLOWABLE
OIL WELL

(Test must be after recovery of total volume of load oil and must be equal to or exceed top 10% of total volume for this depth or be for full 24 hours)

Date First New Oil Run To Tanks 7-22-87	Date of Test 7-23-87	Producing Method (Flow, pump, gas lift, etc.) Pumping	
Length of Test 24	Tubing Pressure	Casing Pressure	Choke Size
Actual Prod. During Test 48	Oil - bbls. 6	Water - Bbls. 42	Gas - MCF TSTM

GAS WELL

Actual Prod. Test - MCF/D	Length of Test	Bbls. Condensate/MMCF	Gravity of Condensate
Testing Method (pump, back pr.)	Tubing Pressure (Shut-In)	Casing Pressure (Shut-In)	Choke Size

CERTIFICATE OF COMPLIANCE

I hereby certify that the rules and regulations of the Oil Conservation Division have been complied with and that the information given above is true and complete to the best of my knowledge and belief.

Administrative Supervisor

August 14, 1987

(Date)

OIL CONSERVATION DIVISION

AUG 24 1987

APPROVED _____, 19____

BY _____
Orig. Signed by
Paul Harris
Geologist

TITLE _____

This form is to be filed in compliance with RULE 1104.

If this is a request for allowable for a newly drilled or deepened well, this form must be accompanied by a tabulation of the device tests taken on the well in accordance with RULE 111.

All sections of this form must be filled out completely for all wells on new and recompleted wells.

Fill out only Sections I, II, III, and VI for changes of own well name or number, or transporter, or other such change of conditions.

21-11-87 211 Bell Lake Cherry Canyon E

RECEIVED
AUG 14 1981
OCE
HOERS OFFICE

NEW MEXICO OIL CONSERVATION COMMISSION
WELL LOCATION AND ACREAGE DEDICATION PLAT

Form C-102
Supersedes C-128
Effective 1-1-65

All distances must be from the outer boundaries of the Section.

Operator CONOCO Inc.			Lease Bell Lake Unit		Well No. 12
Unit Letter J	Section 31	Township 23S	Range 34E	County Lea	
Actual Footage Location of Well: 1980 feet from the South line and 1980 feet from the East line					
Ground Level Elev. 3613'	Producing Formation Cherry Canyon		Pool Bell Lake Cherry Canyon		Dedicated Acreage: 80 Acres

1. Outline the acreage dedicated to the subject well by colored pencil or hatchure marks on the plat below.
2. If more than one lease is dedicated to the well, outline each and identify the ownership thereof (both as to working interest and royalty).
3. If more than one lease of different ownership is dedicated to the well, have the interests of all owners been consolidated by communitization, unitization, force-pooling, etc?

☐ Yes ☐ No If answer is "yes," type of consolidation _____

If answer is "no," list the owners and tract descriptions which have actually been consolidated. (Use reverse side of this form if necessary.) _____

No allowable will be assigned to the well until all interests have been consolidated (by communitization, unitization, forced-pooling, or otherwise) or until a non-standard unit, eliminating such interests, has been approved by the Commission.

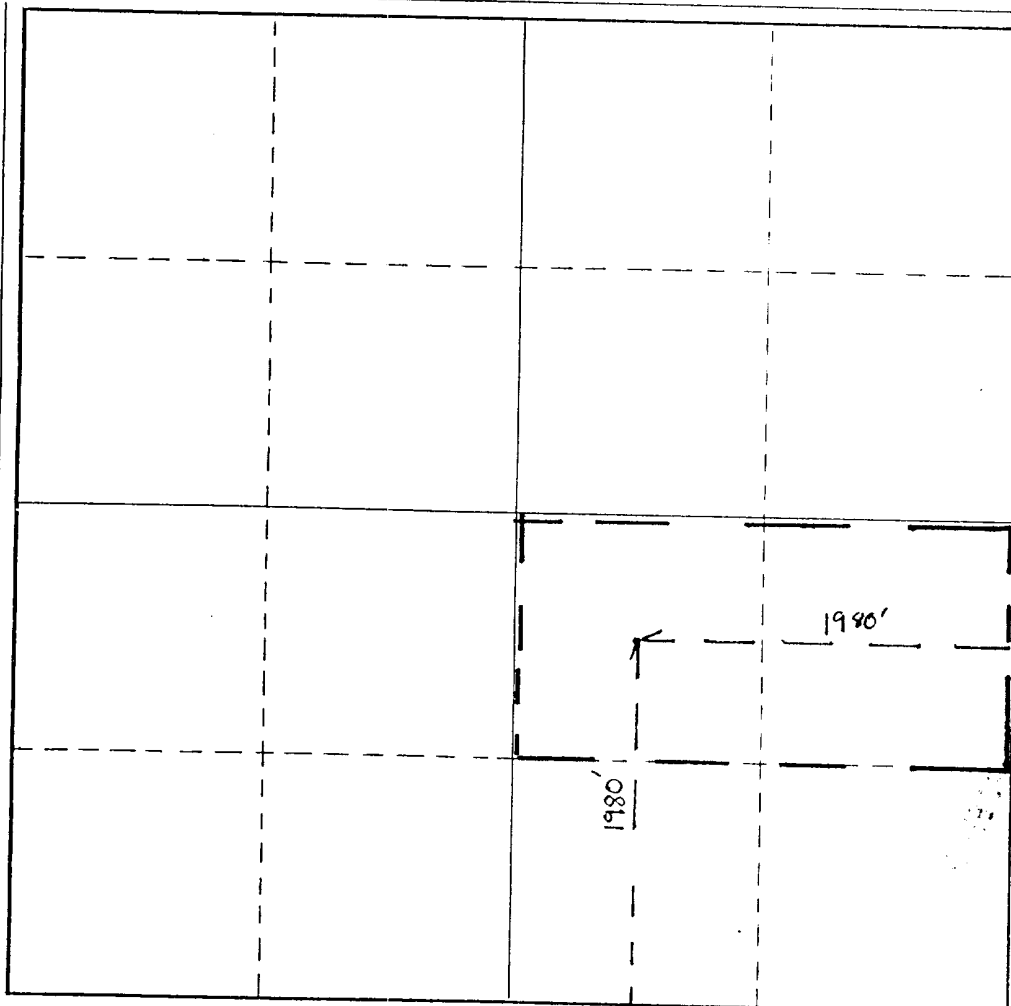

CERTIFICATION

I hereby certify that the information contained herein is true and complete to the best of my knowledge and belief.

Name
Cecil Q. Yarbrough
Position
Administrative Supervisor
Company
CONOCO Inc.
Date
8-19-87

I hereby certify that the well location shown on this plat was plotted from field notes of actual surveys made by me or under my supervision, and that the same is true and correct to the best of my knowledge and belief.

Date Surveyed

Registered Professional Engineer and/or Land Surveyor

Certificate No.

