

NEW MEXICO OIL CONSERVATION COMMISSION
WELL LOCATION AND ACREAGE DEDICATION PLAT

Form C-102
Superseded C-128
Effective 1-1-65

All distances must be from the outer boundaries of the Section

Owner WOOD, McSHANE & THAMS			Lease NEW MEXICO "M" STATE		Well # 55
Plot Letter O	Section 19	Township 22 SOUTH	Range 37 EAST	County LEA	
Actual Footage Location of Well: 1490 feet from the EAST line and 1150 feet from the SOUTH line					
Ground Level Elev. 3419'	Producing Formation Queen	Pool Langlie Mattix		Dedicated Acreage: 20 40 Acres	

1. Outline the acreage dedicated to the subject well by colored pencil or hachure marks on the plat below.
2. If more than one lease is dedicated to the well, outline each and identify the ownership thereof (both as to working interest and royalty).
3. If more than one lease of different ownership is dedicated to the well, have the interests of all owners been consolidated by communitization, unitization, force-pooling, etc?

☐ Yes ☐ No If answer is "yes," type of consolidation _____

If answer is "no," list the owners and tract descriptions which have actually been consolidated. (Use reverse side of this form if necessary.) _____

No allowable will be assigned to the well until all interests have been consolidated (by communitization, unitization, forced-pooling, or otherwise) or until a non-standard unit, eliminating such interests, has been approved by the Commission.

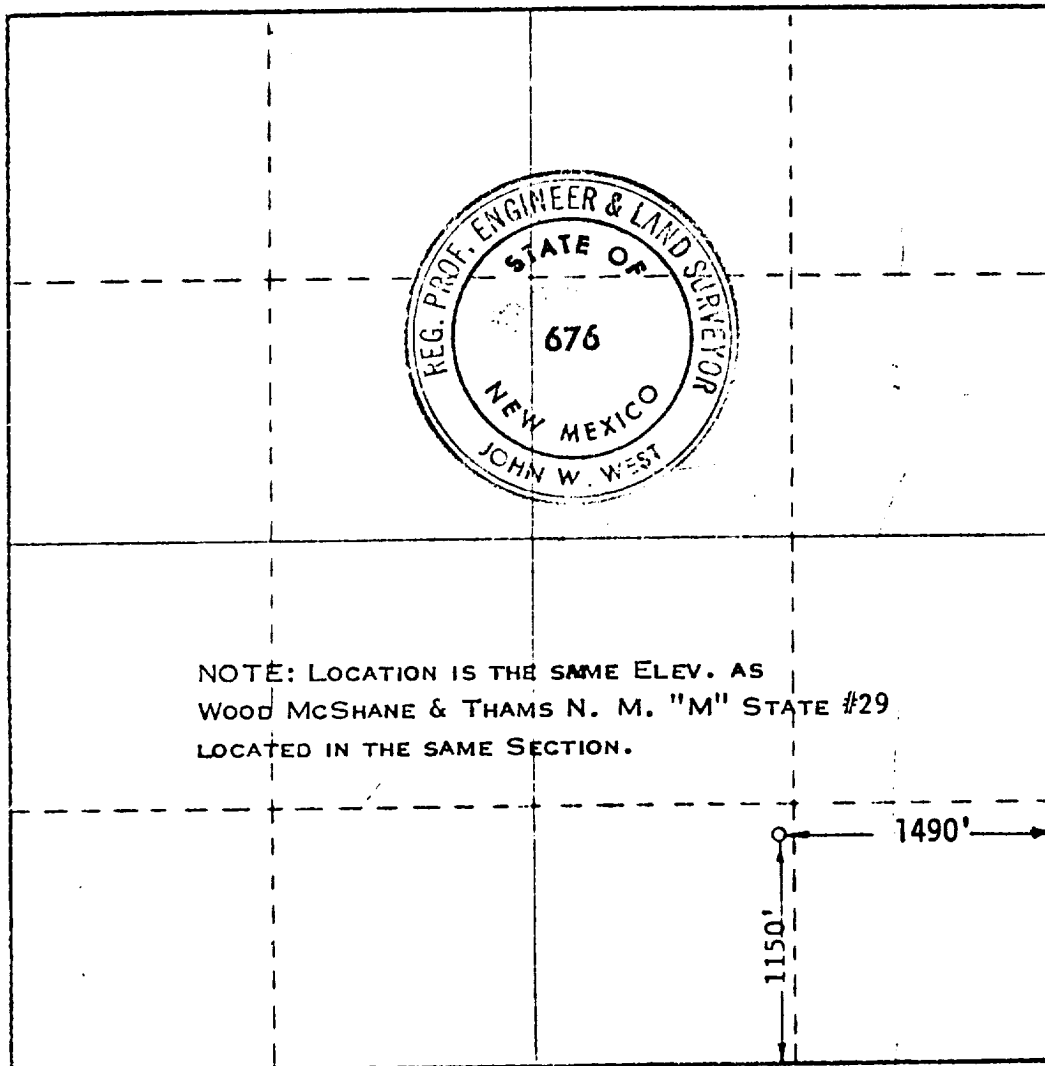

CERTIFICATION

I hereby certify that the information contained herein is true and complete to the best of my knowledge and belief.

K. D. Myrick
Name

K. D. Myrick
Position

Petroleum Engineer
Company

Wood, McShane & Thams
Date

August 21, 1973

I hereby certify that the well location shown on this plat was plotted from field notes of actual surveys made by me or under my supervision, and that the same is true and correct to the best of my knowledge and belief.

Date Surveyed

AUGUST 17, 1973

Registered Professional Engineer
and/or Land Surveyor

John W. West
Certificate No. 676

130 660 90 1320 1880 2040 2510 2840 3000 3500 4000 4500