

NO. OF COPIES RECEIVED	
DISTRIBUTION	
SANTA FE	
FILE	
U.S.G.S.	
LAND OFFICE	
OPERATOR	

NEW MEXICO OIL CONSERVATION COMMISSION

Form C-101
Revised 1-1-65

5A. Indicate Type of Lease	
STATE <input type="checkbox"/>	FEE <input checked="" type="checkbox"/>
5. State Oil & Gas Lease No.	
7. Unit Agreement Name	
8. Farm or Lease Name	
Hugh	
9. Well No.	
9	
10. Field and Pool, or Wildcat	
Drinkard	
12. County	
LEA	
19. Proposed Depth	19A. Formation
6550'	Drinkard
20. Rotary or C.T.	
Rotary	
21. Elevations (Show whether DF, RT, etc.)	21A. Kind & Status Plug. Bond
	Blanket
21B. Drilling Contractor	22. Approx. Date Work will start
	January 15, 1974

APPLICATION FOR PERMIT TO DRILL, DEEPEN, OR PLUG BACK

1a. Type of Work	
DRILL <input checked="" type="checkbox"/> DEEPEN <input type="checkbox"/> PLUG BACK <input type="checkbox"/>	
b. Type of Well	
OIL WELL <input checked="" type="checkbox"/>	GAS WELL <input type="checkbox"/> OTHER <input type="checkbox"/>
2. Name of Operator	
Gulf Oil Corporation	
3. Address of Operator	
Box 670, Hobbs, New Mexico 88240	
4. Location of Well	
UNIT LETTER G	LOCATED 1980 FEET FROM THE North LINE
AND 1980 FEET FROM THE East LINE OF SEC. 14	TWP. 22-S RGE. 37-E NMPM
12. County	
LEA	
19. Proposed Depth	
6550'	
19A. Formation	
Drinkard	
20. Rotary or C.T.	
Rotary	
21. Elevations (Show whether DF, RT, etc.)	21A. Kind & Status Plug. Bond
	Blanket
21B. Drilling Contractor	22. Approx. Date Work will start
	January 15, 1974

23. PROPOSED CASING AND CEMENT PROGRAM					
SIZE OF HOLE	SIZE OF CASING	WEIGHT PER FOOT	SETTING DEPTH	SACKS OF CEMENT	EST. TOP
11"	8-5/8"	24#	1250'	Circulate	
7-7/8"	5-1/2"	14 & 15.5#	6550	Base of Salt	

IN ABOVE SPACE DESCRIBE PROPOSED PROGRAM; IF PROPOSAL IS TO DEEPEN OR PLUG BACK, GIVE DATA ON PRESENT PRODUCTIVE ZONE AND PROPOSED NEW PRODUCTIVE ZONE. GIVE BLOWOUT PREVENTER PROGRAM, IF ANY.

I hereby certify that the information above is true and complete to the best of my knowledge and belief.

Signed CO Borland Title Area Production Manager Date January 2, 1974

(This space for State Use)

APPROVED BY [Signature] TITLE DATE

CONDITIONS OF APPROVAL, IF ANY:

APPROVED
FOR STATE USE
BY THE COMMISSIONER,
OIL AND GAS

DATE 1-3-74

NEW MEXICO OIL CONSERVATION COMMISSION
WELL LOCATION AND ACREAGE DEDICATION PLAT

Form O-102
Superseded 1-1-73
Revised 1-1-73

All distances must be from the outer boundaries of the Section

GULF OIL CORPORATION			LEASE		WELL NO. 9	
Section	Township	Range	County			
G	14	22 SOUTH	37 EAST		LEA	
Date of Dedication of Well: 1980						
feet from the NORTH line and		1980		feet from the EAST line		
Producing Formation		Pool		Dedicated Acreage		
Drinkard		Drinkard		40 Acres		

- Outline the acreage dedicated to the subject well by colored pencil or hatchure marks on the plat below.
- If more than one lease is dedicated to the well, outline each and identify the ownership thereof (both as to working interest and royalty).
- If more than one lease of different ownership is dedicated to the well, have the interests of all owners been consolidated by communitization, unitization, force-pooling, etc?

☐ Yes ☐ No If answer is "yes," type of consolidation _____

If answer is "no," list the owners and tract descriptions which have actually been consolidated. (Use reverse side of this form if necessary) _____

No allowable will be assigned to the well until all interests have been consolidated (by communitization, unitization, forced-pooling, or otherwise) or until a non-standard unit, eliminating such interests, has been approved by the Commission.

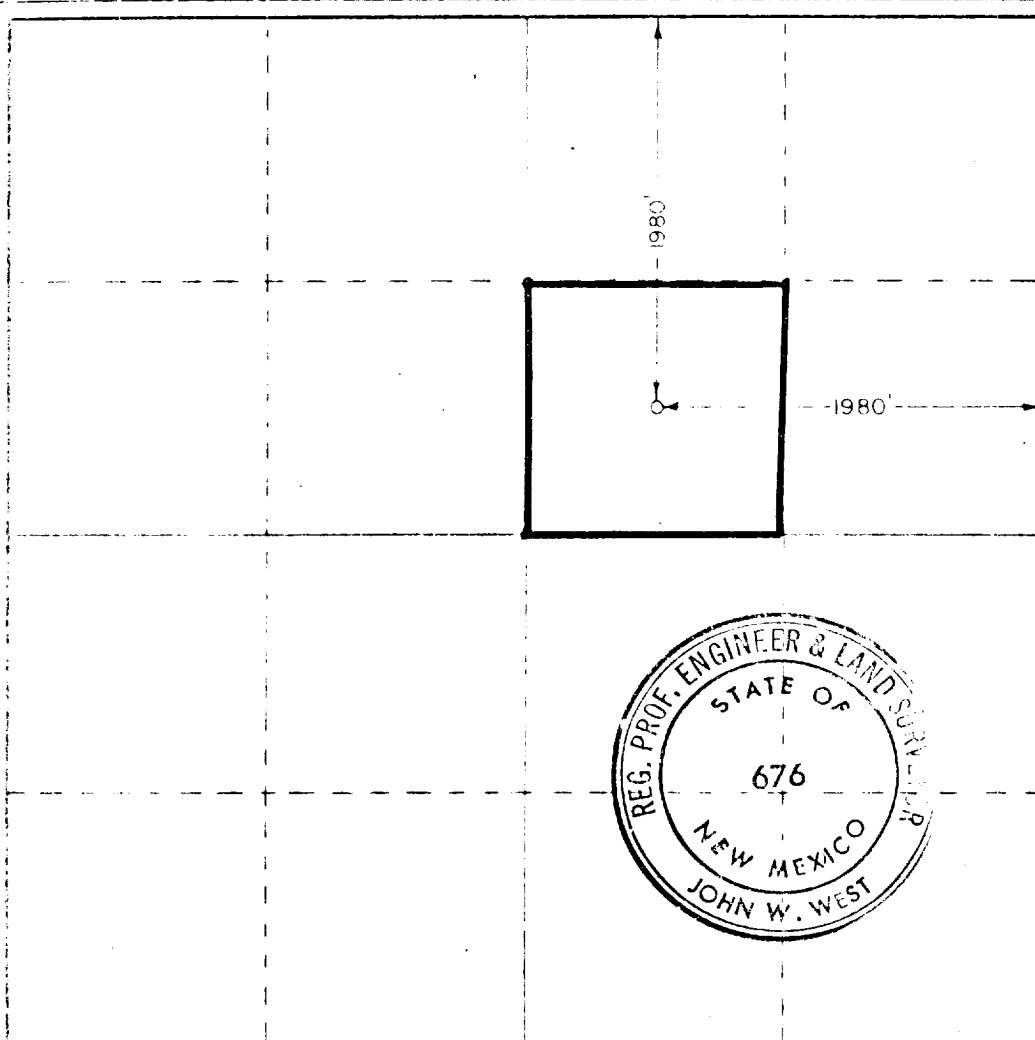

CERTIFICATION

I hereby certify that the information contained herein is true and complete to the best of my knowledge and belief.

C. D. Borland

Name

C. D. Borland

Position

Area Production Manager

Company

Gulf Oil Corporation

Date

January 2, 1974

I hereby certify that the well location shown on this plat was plotted from the notes of actual surveys made by me or under my supervision, and that the same is true and correct to the best of my knowledge and belief.

Date Surveyed

December 31, 1973

Registered Professional Engineer and/or Land Surveyor

John W. West

Certificate No.

676

730 860 90 1320 1680 1980 2310 2640 4000 1600 1000 800