

NO. OF COPIES RECEIVED	
DISTRIBUTION	
SANTA FE	
FILE	
U.S.G.S.	
LAND OFFICE	
OPERATOR	

NEW MEXICO OIL CONSERVATION COMMISSION

Form C-101
Revised 1-1-65 *3-1-74*

5A. Indicate Type of Lease
STATE ☐ FEE ☒
5. State Oil & Gas Lease No.

APPLICATION FOR PERMIT TO DRILL, DEEPEN, OR PLUG BACK

1a. Type of Work b. Type of Well OIL WELL <input checked="" type="checkbox"/> GAS WELL <input type="checkbox"/> OTHER <input type="checkbox"/> DRILL <input checked="" type="checkbox"/> DEEPEN <input type="checkbox"/> PLUG BACK <input type="checkbox"/> SINGLE ZONE <input type="checkbox"/> MULTIPLE ZONE <input type="checkbox"/>		7. Unit Agreement Name
2. Name of Operator Gulf Oil Corporation		8. Farm or Lease Name H. T. Mattern (NCT-D)
3. Address of Operator Box 670, Hobbs, New Mexico 88240		9. Well No. 8
4. Location of Well UNIT LETTER <u>E</u> LOCATED <u>1980</u> FEET FROM THE <u>North</u> LINE AND <u>660</u> FEET FROM THE <u>West</u> LINE OF SEC. <u>6</u> TWP. <u>22-S</u> RGE. <u>37-E</u> NMPM		10. Field and Pool, or Wildcat Drinkard
21. Elevations (Show whether DF, RT, etc.)		12. County Lea
21A. Kind & Status Plug. Bond Blanket	19. Proposed Depth 6850'	19A. Formation Drinkard
21B. Drilling Contractor	20. Rotary or C.T. Rotary	22. Approx. Date Work will start June 10, 1974

PROPOSED CASING AND CEMENT PROGRAM

SIZE OF HOLE	SIZE OF CASING	WEIGHT PER FOOT	SETTING DEPTH	SACKS OF CEMENT	EST. TOP
11"	8-5/8"	24#	1200'	Circulate	
7-7/8"	5-1/2"	14#	6850'	500 sacks	

APPROVAL VALID
FOR 90 DAYS UNLESS
DRILLING COMMENCED,
EXPIRES 9-3-74

IN ABOVE SPACE DESCRIBE PROPOSED PROGRAM; IF PROPOSAL IS TO DEEPEN OR PLUG BACK, GIVE DATA ON PRESENT PRODUCTIVE ZONE AND PROPOSED NEW PRODUCTIVE ZONE. GIVE BLOWOUT PREVENTER PROGRAM, IF ANY.

I hereby certify that the information above is true and complete to the best of my knowledge and belief.

Signed [Signature] Title Area Production Manager Date May 30, 1974

(This space for State Use)

APPROVED BY [Signature] TITLE SECRETARY DATE May 30, 1974

CONDITIONS OF APPROVAL, IF ANY:

NEW MEXICO OIL CONSERVATION COMMISSION
WELL LOCATION AND ACREAGE DEDICATION PLAT

Form C-102
Supersedes C-118
Effective 1-1-65

All distances must be from the outer boundaries of the Section

Operator GULF OIL CORPORATION			Lease H.T. MATTERN NCT-D		Well No. 8
Tract Letter E	Section 6	Township 22 SOUTH	Range 37 EAST	County LEA	
Actual Well Location of Well:					
1980		feet from the NORTH	line and	660	feet from the WEST line
Ground Level Elev.	Producing Formation Drinkard		Pool Drinkard	Dedicated Acreage 2.127 40	

1. Outline the acreage dedicated to the subject well by colored pencil or hatchure marks on the plat below.
2. If more than one lease is dedicated to the well, outline each and identify the ownership thereof (both as to working interest and royalty).
3. If more than one lease of different ownership is dedicated to the well, have the interests of all owners been consolidated by communitization, unitization, force-pooling, etc?

☐ Yes ☐ No If answer is "yes," type of consolidation _____

If answer is "no," list the owners and tract descriptions which have actually been consolidated. (Use reverse side of this form if necessary.) _____

No allowable will be assigned to the well until all interests have been consolidated (by communitization, unitization, forced-pooling, or otherwise) or until a non-standard unit, eliminating such interests, has been approved by the Commission.

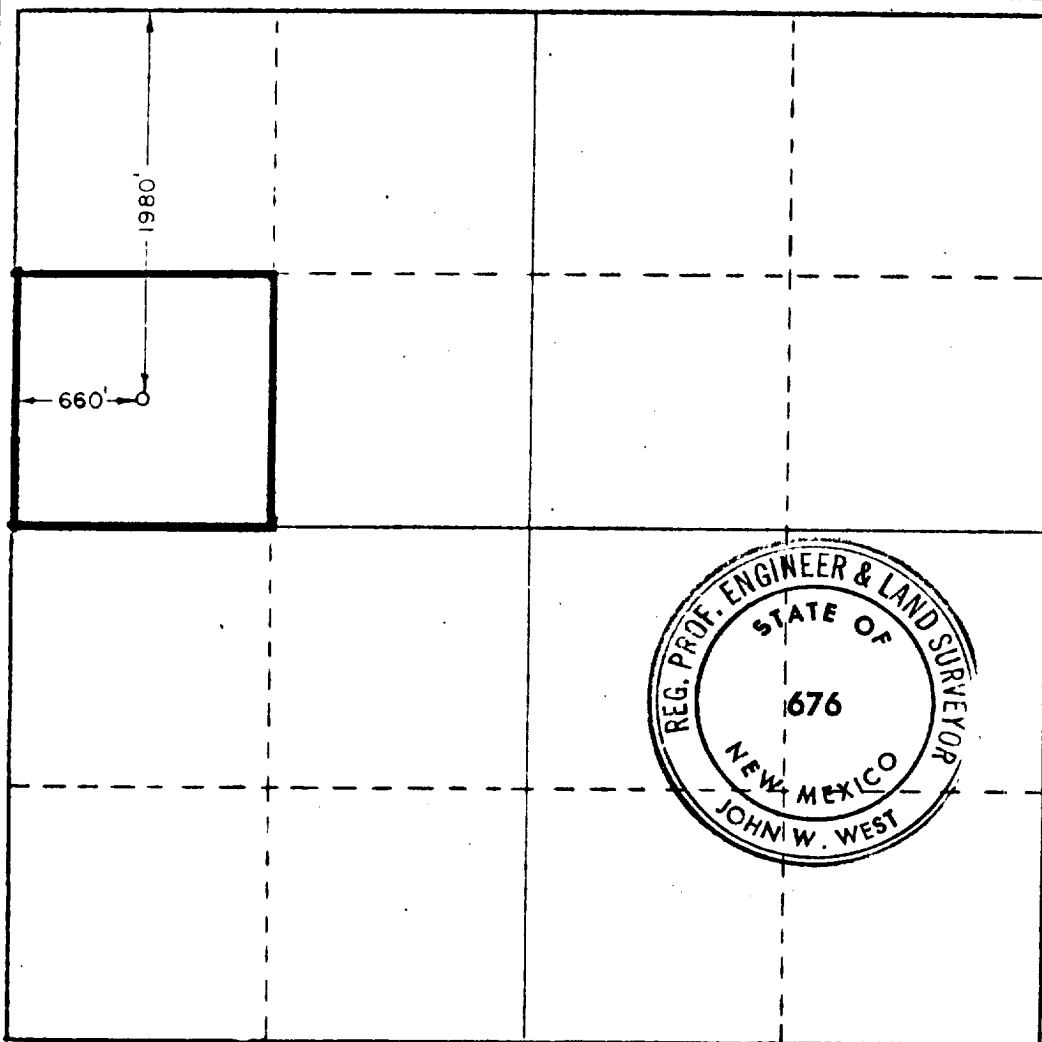

CERTIFICATION

I hereby certify that the information contained herein is true and complete to the best of my knowledge and belief.

C. D. Borland

Name
C. D. BORLAND
Position
Area Production Manager
Company
Gulf Oil Corporation

Date
May 31, 1974

I hereby certify that the well location shown on this plat was plotted from field notes of actual surveys made by me or under my supervision, and that the same is true and correct to the best of my knowledge and belief.

Date Surveyed
MAY 28, 1974

Registered Professional Engineer and/or Land Surveyor

John W. West

Certificate No. **676**

