

NEW MEXICO OIL CONSERVATION COMMISSION

Form C-101
Revised 11-65

30-025-24817
30-025-24817

CONTRIBUTOR	
DATE	
AMOUNT	
REMARKS	

APPLICATION FOR PERMIT TO DRILL, DEEPEN, OR PLUG BACK

1. Name of Work		2. Type of Well DRILL <input checked="" type="checkbox"/> DEEPEN <input type="checkbox"/> PLUG BACK <input type="checkbox"/>		3. State Oil & Gas Lease No. 10226	
4. Name of Company Cities Service Oil Company		5. Single Zone <input checked="" type="checkbox"/> Multiple Zone <input type="checkbox"/>		7. Unit Agreement Name	
6. Address of Operator Box 1919 - Midland, Texas 79701		8. Name of Lease Name State P		9. Well No. 4	
10. Field and Pool, or Wildcat Brunson Ellen. So.		11. Proposed Depth 7915'		12. County Lea	
13. Kind & Status Plug. Bond Required/Approved		14. Drilling Contractor Not Released		15. Approx. Date Work will start September 1, 1974	

PROPOSED CASING AND CEMENT PROGRAM

SIZE OF HOLE	SIZE OF CASING	WEIGHT PER FOOT	SETTING DEPTH	SACKS OF CEMENT	EST. TOP
11-1/4"	8-5/8"	24#	1330'	950 Sacks	Circulated
7-7/8"	5-1/2"	14, 15.5 & 17#	7915'	500 Sacks	6250' ✓

It is proposed to drill to a T.D. of 7915' and test the Ellenburger Formation.

The blow out prevention program is as follows: ✓ cement must cover

- One set of Blind Rams.
- One set of Drill Pipe Rams.

Reddick

APPROVAL VALID
FOR 90 DAYS UNLESS
DRILLING COMMENCED,
EXPIRES 10-30-74

KNOW YOUR SPACE DESCRIBE PROPOSED PROGRAM: IF PROPOSAL IS TO DEEPEN OR PLUG BACK, GIVE DATA ON PRESENT PRODUCTIVE ZONE AND PROPOSED NEW PRODUCTION, IF ANY.

I hereby certify that the information above is true and complete to the best of my knowledge and belief.

Signature: *E. J. J. J.* Title: Region Oper. Mgr. Date: July 25, 1974

APPROVED BY: *[Signature]* TITLE: SUPERVISOR OF DISTRICT I DATE: JUL 26 1974

CONDITIONS OF APPROVAL, IF ANY:

NEW MEXICO OIL CONSERVATION COMMISSION
WELL LOCATION AND ACREAGE DEDICATION PLAT

Form C-102
Supersedes C-128
Effective 1-1-65

All distances must be from the outer boundaries of the Section

Operator Cities Service Oil Company			Lease State "P"		Well No. 4
Unit Letter M	Section 32	Township 22 South	Range 38 East	County Lea	
Actual Well Location of Well: 660 feet from the South line and 660 feet from the West line					
Ground Level Elev. 3364.4	Producing Formation Ellenburger		Pool W. Brunson Ellenburger So.	Dedicated Acreage: 40 Acres	

1. Outline the acreage dedicated to the subject well by colored pencil or hachure marks on the plat below.
2. If more than one lease is dedicated to the well, outline each and identify the ownership thereof (both as to working interest and royalty)
3. If more than one lease of different ownership is dedicated to the well, have the interests of all owners been consolidated by communization, unitization, force-pooling, etc?

☐ Yes ☐ No If answer is "yes," type of consolidation _____

If answer is "no," list the owners and tract descriptions which have actually been consolidated (Use reverse side of this form if necessary.) _____

No allowable will be assigned to the well until all interests have been consolidated (by communization, unitization, forced-pooling, or otherwise) or until a non-standard unit, eliminating such interests, has been approved by the Commission.

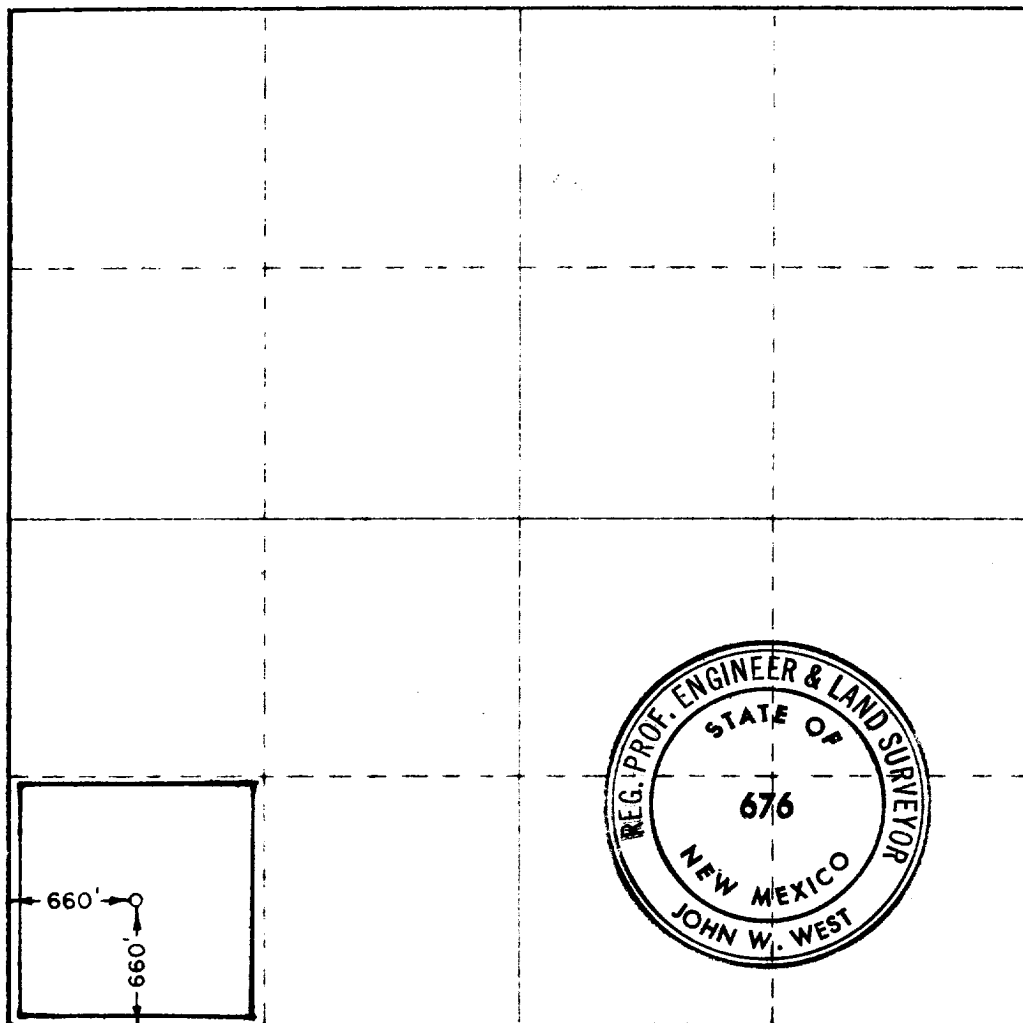

CERTIFICATION

I hereby certify that the information contained herein is true and complete to the best of my knowledge and belief.

Name *E. Spindler*
Position
Region Operation Manager
Company
Cities Service Oil Company
Date
July 25, 1974

I hereby certify that the well location shown on this plat was plotted from field notes of actual surveys made by me or under my supervision, and that the same is true and correct to the best of my knowledge and belief.

Date Surveyed
July 20, 1974

Registered Professional Engineer and/or Land Surveyor

John W. West
Certificate No.
676

