

NO. OF COPIES RECEIVED	
DISTRIBUTION	
SANTA FE	
FILE	
U.S.G.S.	
LAND OFFICE	
OPERATOR	

NEW MEXICO OIL CONSERVATION COMMISSION

Form C-101
Revised 1-1-65

5A. Indicate Type of Lease	
STATE <input type="checkbox"/>	FEE <input checked="" type="checkbox"/>
5. State Oil & Gas Lease No.	

APPLICATION FOR PERMIT TO DRILL, DEEPEN, OR PLUG BACK

1a. Type of Work		7. Unit Agreement Name	
b. Type of Well OIL WELL <input checked="" type="checkbox"/> GAS WELL <input type="checkbox"/> OTHER <input type="checkbox"/>		8. Farm or Lease Name	
2. Name of Operator		H. T. Mattern (NCT-D)	
3. Address of Operator		9. Well No.	
Gulf Oil Corporation		9	
4. Location of Well		10. Field and Pool, or Wildcat	
UNIT LETTER <u>D</u> LOCATED <u>810</u> FEET FROM THE <u>North</u> LINE		Drinkard	
AND <u>660</u> FEET FROM THE <u>West</u> LINE OF SEC. <u>6</u> TWP. <u>22-S</u> RGE. <u>37-E</u> NMPM		12. County	
		Lea	
		19. Proposed Depth	
		6800'	
		19A. Formation	
		Drinkard	
		20. Rotary or C.T.	
		Rotary	
21. Elevations (Show whether DF, RT, etc.)		22. Approx. Date Work will start	
21A. Kind & Status Plug. Bond		August 20, 1974	
Blanket			

PROPOSED CASING AND CEMENT PROGRAM

SIZE OF HOLE	SIZE OF CASING	WEIGHT PER FOOT	SETTING DEPTH	SACKS OF CEMENT	EST. TOP
11"	8-5/8"	24#	1175'	Circulate	
7-7/8"	5-1/2"	14#	6800'	500 sacks	

APPROVAL VALID
FOR 90 DAYS UNLESS
DRILLING COMMENCED,

EXPIRES 11-13-74

IN ABOVE SPACE DESCRIBE PROPOSED PROGRAM; IF PROPOSAL IS TO DEEPEN OR PLUG BACK, GIVE DATA ON PRESENT PRODUCTIVE ZONE AND PROPOSED NEW PRODUCTIVE ZONE. GIVE BLOWOUT PREVENTER PROGRAM, IF ANY.

I hereby certify that the information above is true and complete to the best of my knowledge and belief.

Signed [Signature] Title Area Production Manager Date August 12, 1974

(This space for State Use)

SUPERVISOR DISTRICT I

APPROVED BY [Signature] TITLE DATE AUG 14 1974

CONDITIONS OF APPROVAL, IF ANY:

**NEW MEXICO OIL CONSERVATION COMMISSION
WELL LOCATION AND ACREAGE DEDICATION PLAT**

Form
O-10-1
1-74

All distances must be from the outer boundaries of the Section

Gulf Oil Corporation			H. T. Mattern NTC-D			9
D	6	Township 22 South	Range 37 East	County Lea		
810	feet from the	North	line and	660	feet from the	West
Ground Level Elev	Producing Formation		Pool		Section Number	
	Drinkard		Drinkard		22 37 40	

1. Outline the acreage dedicated to the subject well by colored pencil or hachure marks on the plat below.
2. If more than one lease is dedicated to the well, outline each and identify the ownership thereof (both as to working interest and royalty).
3. If more than one lease of different ownership is dedicated to the well, have the interests of all owners been consolidated by communitization, unitization, force-pooling, etc?

☐ Yes ☐ No If answer is "yes," type of consolidation _____

If answer is "no," list the owners and tract descriptions which have actually been consolidated (Use reverse side of this form if necessary.) _____

No allowable will be assigned to the well until all interests have been consolidated (by communitization, unitization, forced-pooling, or otherwise) or until a non-standard unit, eliminating such interests, has been approved by the Commission.

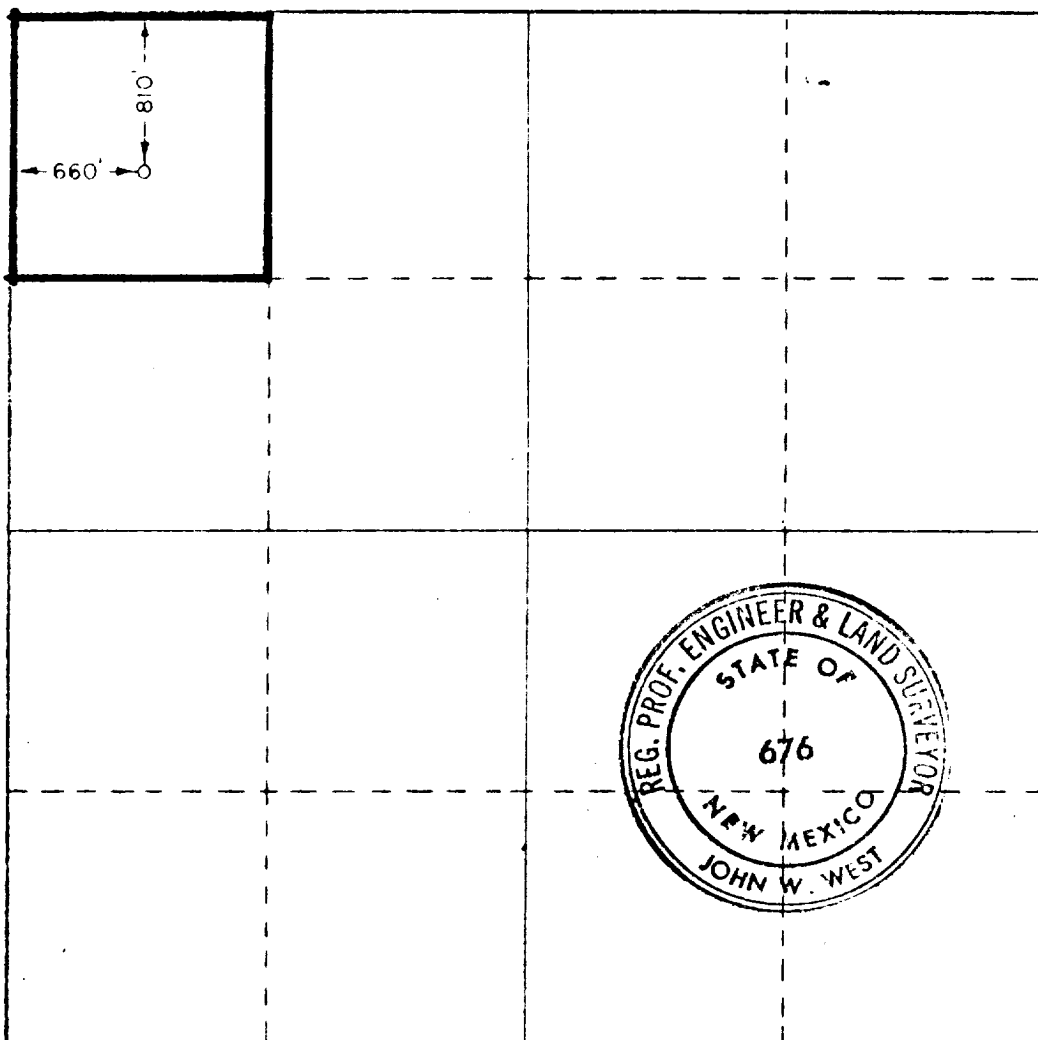

CERTIFICATION

I hereby certify that the information contained herein is true and complete to the best of my knowledge and belief.

J. D. Mussett

Name
J. D. Mussett
Position
Area Production Manager
Company
Gulf Oil Corporation
Date
August 12, 1974

I hereby certify that the well location shown on this plat was plotted from field notes of actual surveys made by me or under my supervision and that the same is true and correct to the best of my knowledge and belief.

Date Surveyed
August 8, 1974
Registered Professional Engineer and/or Land Surveyor
John W. West
Certificate No. **676**

