

NO. OF COPIES RECEIVED	
DISTRIBUTION	
SANTA FE	
FILE	
U.S.G.S.	
LAND OFFICE	
OPERATOR	

# NEW MEXICO OIL CONSERVATION COMMISSION

Form C-101  
Revised 1-1-65

5A. Indicate Type of Lease
STATE <input checked="" type="checkbox"/> FEE <input type="checkbox"/>
5. State Oil & Gas Lease No.
B-1431

## APPLICATION FOR PERMIT TO DRILL, DEEPEN, OR PLUG BACK

1a. Type of Work	7. Unit Agreement Name
b. Type of Well DRILL <input checked="" type="checkbox"/> DEEPEN <input type="checkbox"/> PLUG BACK <input type="checkbox"/> OIL WELL <input checked="" type="checkbox"/> GAS WELL <input type="checkbox"/> OTHER <input type="checkbox"/> SINGLE ZONE <input checked="" type="checkbox"/> MULTIPLE ZONE <input type="checkbox"/>	8. Farm or Lease Name
2. Name of Operator	Ares State
3. Address of Operator	9. Well No.
John Yuronka	3
4. Location of Well UNIT LETTER B LOCATED 330 FEET FROM THE North LINE AND 2310 FEET FROM THE East LINE OF SEC. 16 TWP. 23-S RGE. 36-E NMPM	10. Field and Pool, or Wildcat
	Langlie Mattix
	12. County
	Lea
	19. Proposed Depth
	3825'
	19A. Formation
	7 Rivers - Queen
	20. Rotary or C.T.
	Rotary
21. Elevations (Show whether D.F., RT, etc.)	21B. Drilling Contractor
3480.5' GL	Paul's Drilling Co.
21A. Kind & Status Plug. Bond	22. Approx. Date Work will start
Blanket	April 1, 1975

## PROPOSED CASING AND CEMENT PROGRAM

SIZE OF HOLE	SIZE OF CASING	WEIGHT PER FOOT	SETTING DEPTH	SACKS OF CEMENT	EST. TOP
12"	8-5/8"	23#	400'	275	Circ.
7-7/8"	4-1/2"	9.5#	3825'	350	Est. 2950'

A 10" Series 900 Double Shaeffer Hydraulic Type B Blow-out Preventor - 5000# test - will be used.

APPROVAL VALID  
FOR 90 DAYS UNLESS  
DRILLING COMMENCED,  
EXPIRES 5-28-75

IN ABOVE SPACE DESCRIBE PROPOSED PROGRAM: IF PROPOSAL IS TO DEEPEN OR PLUG BACK, GIVE DATA ON PRESENT PRODUCTIVE ZONE AND PROPOSED NEW PRODUCTIVE ZONE. GIVE BLOWOUT PREVENTER PROGRAM, IF ANY.

I hereby certify that the information above is true and complete to the best of my knowledge and belief.

Signed John Yuronka Title Authorized Agent Date February 26, 1975

(This space for State Use)

APPROVED BY [Signature] TITLE SUPERVISOR DISTRICT DATE 2/26/75

CONDITIONS OF APPROVAL, IF ANY:

RECEIVED

MAY 1 1975

U.S. CONSERVATION COMM.  
DOES, H. H.

NEW MEXICO OIL CONSERVATION COMMISSION  
WELL LOCATION AND ACREAGE DEDICATION PLAT

Form C-102  
Supersedes C-128  
Effective 1-1-65

All distances must be from the outer boundaries of the Section

John Yuronka		Ares State		3	
B	16	23 South	36 East	Lea	
330	feet from the	North	line and	2310	feet from the East
3480.5	Seven Rivers - Queen		Langlie Mattix		Dedicated Acreage: 40 Acres

- 1 Outline the acreage dedicated to the subject well by colored pencil or hatchure marks on the plat below.
- 2 If more than one lease is dedicated to the well, outline each and identify the ownership thereof (both as to working interest and royalty).
- 3 If more than one lease of different ownership is dedicated to the well, have the interests of all owners been consolidated by communitization, unitization, force-pooling, etc?

☐ Yes ☐ No If answer is "yes," type of consolidation \_\_\_\_\_

If answer is "no," list the owners and tract descriptions which have actually been consolidated. (Use reverse side of this form if necessary) \_\_\_\_\_

No allowable will be assigned to the well until all interests have been consolidated (by communitization, unitization, force-pooling, or otherwise) or until a non-standard unit, eliminating such interests, has been approved by the Commission.

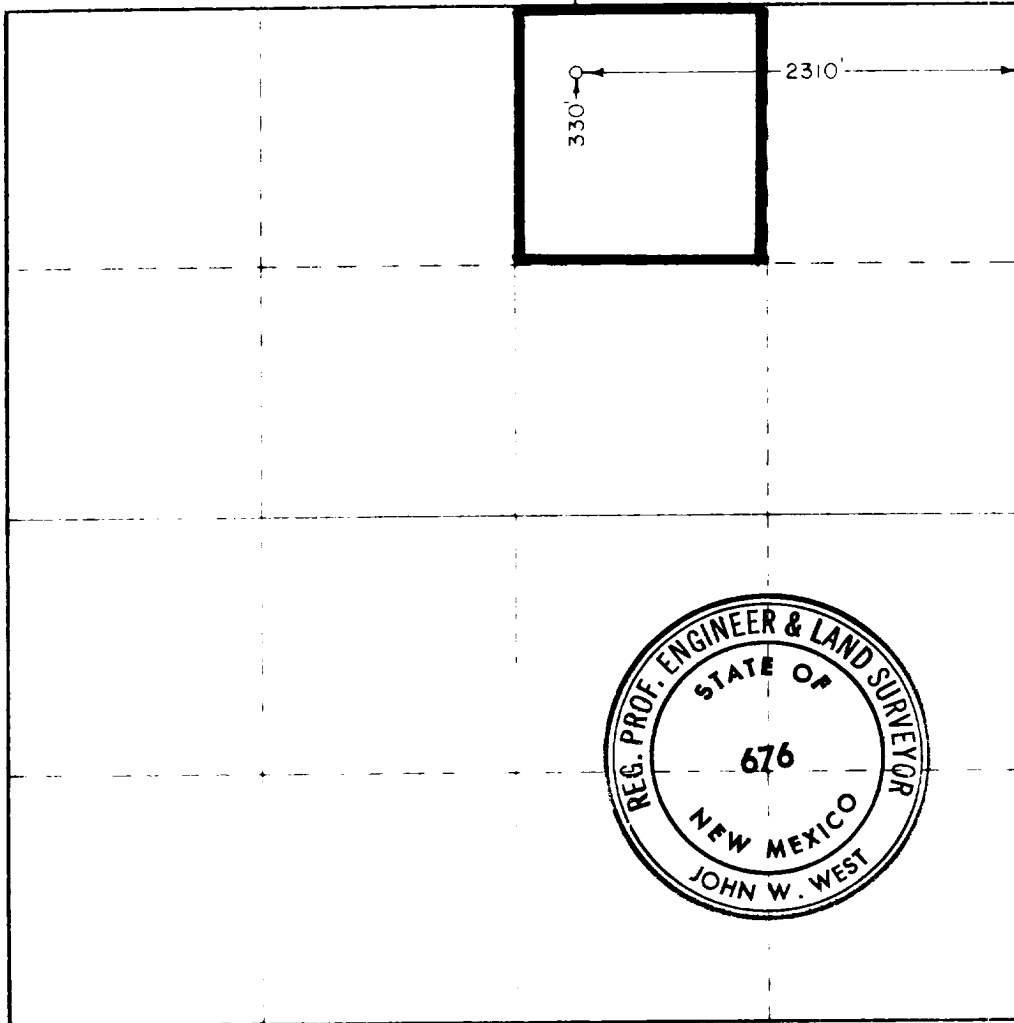

CERTIFICATION

I hereby certify that the information contained herein is true and complete to the best of my knowledge and belief.

*John Yuronka*

Authorized Agent

John Yuronka

February 18, 1975

I hereby certify that the well location shown on this plat was plotted from field notes of actual surveys made by me or under my supervision and that the same is true and correct to the best of my knowledge and belief.

February 11, 1975

Registered Professional Engineer  
State of New Mexico

*John W. West*

676

330 660 990 1320 1650 1980 2310 2640 2970 3300 3630 3960 4290 4620 4950 5280 5610 5940 6270 6600 6930 7260 7590 7920 8250 8580 8910 9240 9570 9900