

NO. OF COPIES RECEIVED	
DISTRIBUTION	
SANTA FE	
FILE	
U.S.G.S.	
LAND OFFICE	
OPERATOR	

# NEW MEXICO OIL CONSERVATION COMMISSION

Form C-101  
Revised 1-1-65

5A. Indicate Type of Lease
STATE <input checked="" type="checkbox"/> FEE <input type="checkbox"/>
5. State Oil & Gas Lease No.
B-934

## APPLICATION FOR PERMIT TO DRILL, DEEPEN, OR PLUG BACK

1a. Type of Work		7. Unit Agreement Name	
b. Type of Well OIL WELL <input type="checkbox"/> GAS WELL <input checked="" type="checkbox"/> OTHER <input type="checkbox"/>		8. Farm or Lease Name State M State	
DRILL <input checked="" type="checkbox"/> DEEPEN <input type="checkbox"/> PLUG BACK <input type="checkbox"/>		9. Well No. 103	
c. Name of Operator Petro-Lewis Corporation		10. Field <del>Wildcat</del> Jalmat	
3. Address of Operator 607 Austin St., Levelland, Texas 79336		12. County LEA	
4. Location of Well UNIT LETTER <u>P</u> LOCATED <u>990</u> FEET FROM THE <u>South</u> LINE AND <u>990</u> FEET FROM THE <u>East</u> LINE OF SEC. <u>19</u> TWP. <u>22S</u> RGE. <u>37E</u> NMPM		19. Proposed Depth 3500'	
		19A. Formation Yates,	
21. Elevations (Show whether DR, RT, etc.) 3415.4		20. Rotary or C.T. Rotary	
21A. Kind & Status Plug. Bond		22. Approx. Date Work will start March 15, 1977	
21B. Drilling Contractor Paul's Drlg. Co., Inc.			

## PROPOSED CASING AND CEMENT PROGRAM

SIZE OF HOLE	SIZE OF CASING	WEIGHT PER FOOT	SETTING DEPTH	SACKS OF CEMENT	EST. TOP
Surface	9-5/8"	29.30	300'	300	Surface
Production	7"	17.00	3500'	700	Surface

BLOWOUT PREVENTER will be double shaffer type "B" w/Paine Closing Unit.

IN ABOVE SPACE DESCRIBE PROPOSED PROGRAM; IF PROPOSAL IS TO DEEPEN OR PLUG BACK, GIVE DATA ON PRESENT PRODUCTIVE ZONE AND PROPOSED NEW PRODUCTIVE ZONE. GIVE BLOWOUT PREVENTER PROGRAM, IF ANY.

I hereby certify that the information above is true and complete to the best of my knowledge and belief.

Signed \_\_\_\_\_ Title SUPERINTENDENT/LEVELLAND DIST Date 2-21-77

(This space for State Use)

APPROVED BY [Signature] TITLE SUPERVISOR DISTRICT DATE FEB 22 1977

CONDITIONS OF APPROVAL, IF ANY:

NEW MEXICO OIL CONSERVATION COMMISSION  
WELL LOCATION AND ACREAGE DEDICATION PLAT

Form 7-127  
Supersedes C-128  
Effective 1-1-65

All distances must be from the outer boundaries of the Section

Operator <b>PETRO-LEWIS CORP.</b>			Lease <b>NEW MEXICO STATE "M" State</b>		Well No. <b>103</b>
Tract Letter <b>P</b>	Section <b>19</b>	Township <b>22 SOUTH</b>	Range <b>37 EAST</b>	County <b>LEA</b>	
Actual Postage Location of Well:					
<b>990</b> feet from the <b>SOUTH</b> line and		<b>990</b> feet from the <b>EAST</b> line			
Ground Level Elev. <b>3415.4</b>	Producing Formation <b>Yates,</b>	Pool <b>Jalmat</b>	Section Acres <b>80</b>		

1. Outline the acreage dedicated to the subject well by colored pencil or hatchure marks on the plat below.
2. If more than one lease is dedicated to the well, outline each and identify the ownership thereof (both as to working interest and royalty).
3. If more than one lease of different ownership is dedicated to the well, have the interests of all owners been consolidated by communitization, unitization, force-pooling, etc?

☐ Yes ☐ No If answer is "yes," type of consolidation \_\_\_\_\_

If answer is "no," list the owners and tract descriptions which have actually been consolidated (use reverse side of this form if necessary.) \_\_\_\_\_

No allowable will be assigned to the well until all interests have been consolidated (by communitization, unitization, forced-pooling, or otherwise) or until a non-standard unit, eliminating such interests, has been approved by the Commission.

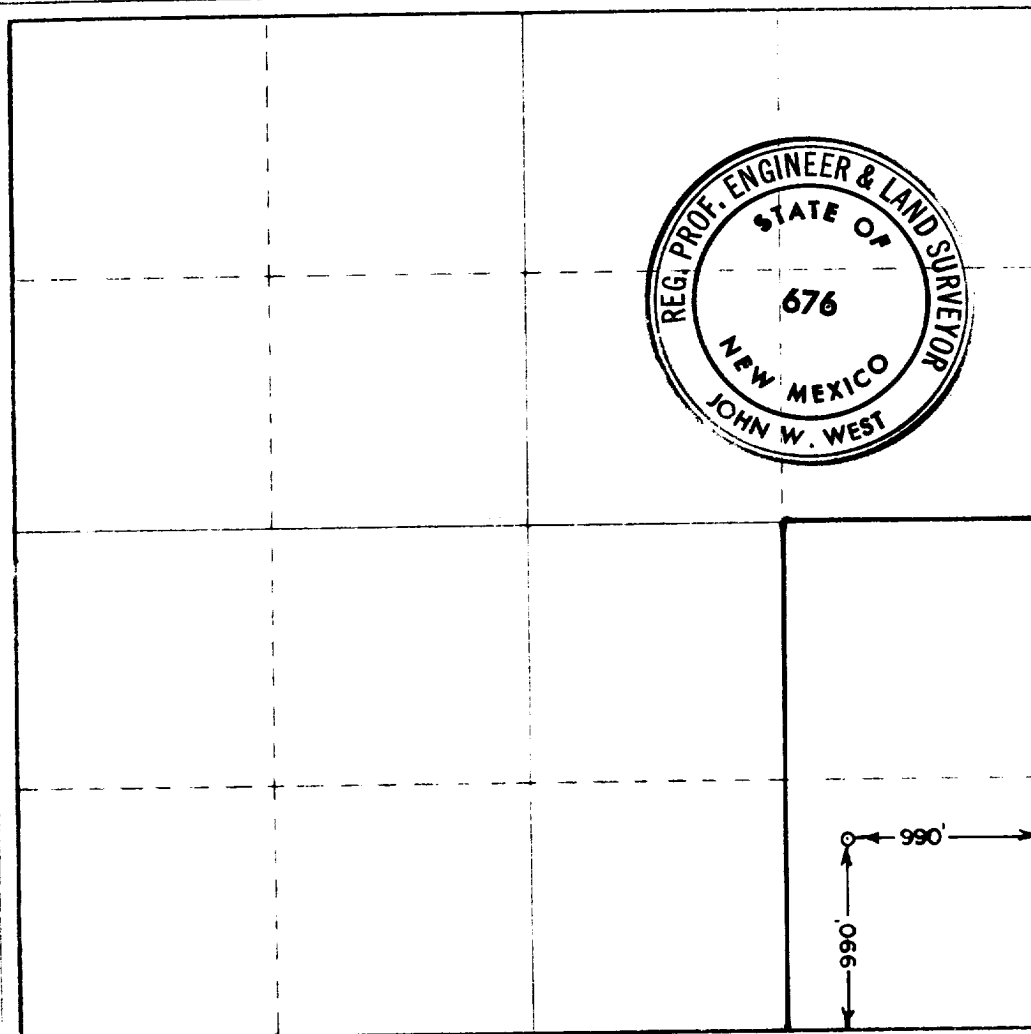

CERTIFICATION

I hereby certify that the information contained herein is true and complete to the best of my knowledge and belief.

*Ron Lively*

Production Foreman

Petro-Lewis Corp

2-28-77

I hereby certify that the well location shown on this plat was plotted from field notes of actual surveys made by me or under my supervision and that the same is true and correct to the best of my knowledge and belief.

Date Surveyed

**FEBRUARY 21, 1977**

Registered Professional Engineer  
and Land Surveyor

*John W. West*

676