

UNITED STATES
DEPARTMENT OF THE INTERIOR
BUREAU OF LAND MANAGEMENT

M. M. OIL CONS. COMMISSION
BOX 1980
40000 NEW MEXICO 88240
FORM APPROVED
Budget Bureau No. 1004-0135
MAY 1993

SUNDRY NOTICES AND REPORTS ON WELLS

Do not use this form for proposals to drill or to deepen or reentry to a different reservoir.
Use "APPLICATION FOR PERMIT—" for such proposals

SUBMIT IN TRIPLICATE

1. Type of Well

☐ Oil Well ☐ Gas Well ☒ Other T.A.

2. Name of Operator

Rice Oil Co. Ltd.

3. Address

1800 N. VEGA
HOBBS, NEW MEXICO 88240

505-393-5963

4. Location of Well (Footage, Sec., T., R., M., or Survey Description)

UNIT 4A SEC 31-22S-36E
660' FNL & 660' FEL

5. Lease Designation and Serial No.

NM #13126

6. If Indian, Allottee or Tribe Name

7. If Unit or CA, Agreement Designation

8. Well Name and No.

MEYER-B-31-A #4

9. API Well No.

30-025-26412

10. Field and Pool, or Exploratory Area

TALMAT-YATES-S.R.

11. County or Parish, State

LEA CO. NEW MEXICO

12. CHECK APPROPRIATE BOX(S) TO INDICATE NATURE OF NOTICE, REPORT, OR OTHER DATA

TYPE OF SUBMISSION

☒ Notice of Intent

☐ Subsequent Report

☐ Final Abandonment Notice

TYPE OF ACTION

☒ Abandonment

☐ Recompletion

☐ Plugging Back

☐ Casing Repair

☐ Altering Casing

☐ Other

☐ Change of Plans

☐ New Construction

☐ Non-Routine Fracturing

☐ Water Shut-Off

☐ Conversion to Injection

☐ Dispose Water

(Note: Report results of multiple completion on Well Completion or Recompletion Report and Log form.)

13. Describe Proposed or Completed Operations (Clearly state all pertinent details, and give pertinent dates, including estimated date of starting any proposed work. If well is directionally drilled, give subsurface locations and measured and true vertical depths for all markers and zones pertinent to this work.)

- ① SET 100' PLUG @ BOTTOM SALT - @ 3200'
- ② SET 100' PLUG @ 8 5/8 SHOE @ 1470'
- ③ SET 100' PLUG @ TOP SALT @ 1600'
- ④ SET 10 SACK PLUG @ SURFACE,
- ⑤ MARKER ETC.

(WELL HAS 1470' 24" 8 5/8 CSG - 3883' - 1550' 5 1/2" CSG
W/CEMENT CIRC. TO SURFACE ON BOTH STRINGS
W/OAP CIBP @ 3500')

14. I hereby certify that the foregoing is true and correct

Signed

[Signature]

Title

OWNER/OPERATOR

Date SEP 18 1995

(This space for Federal or State office use)

(ORIG. SGD.) JOE G. LARA

Title

PETROLEUM ENGINEER

Date 2/9/96

Approved by
Conditions of approval, if any:

See attached.

ELEVATION: 3505' GL

ZERO: 10' AGL

660' FNL & 660' FEL

SEC 31-7225-R34E

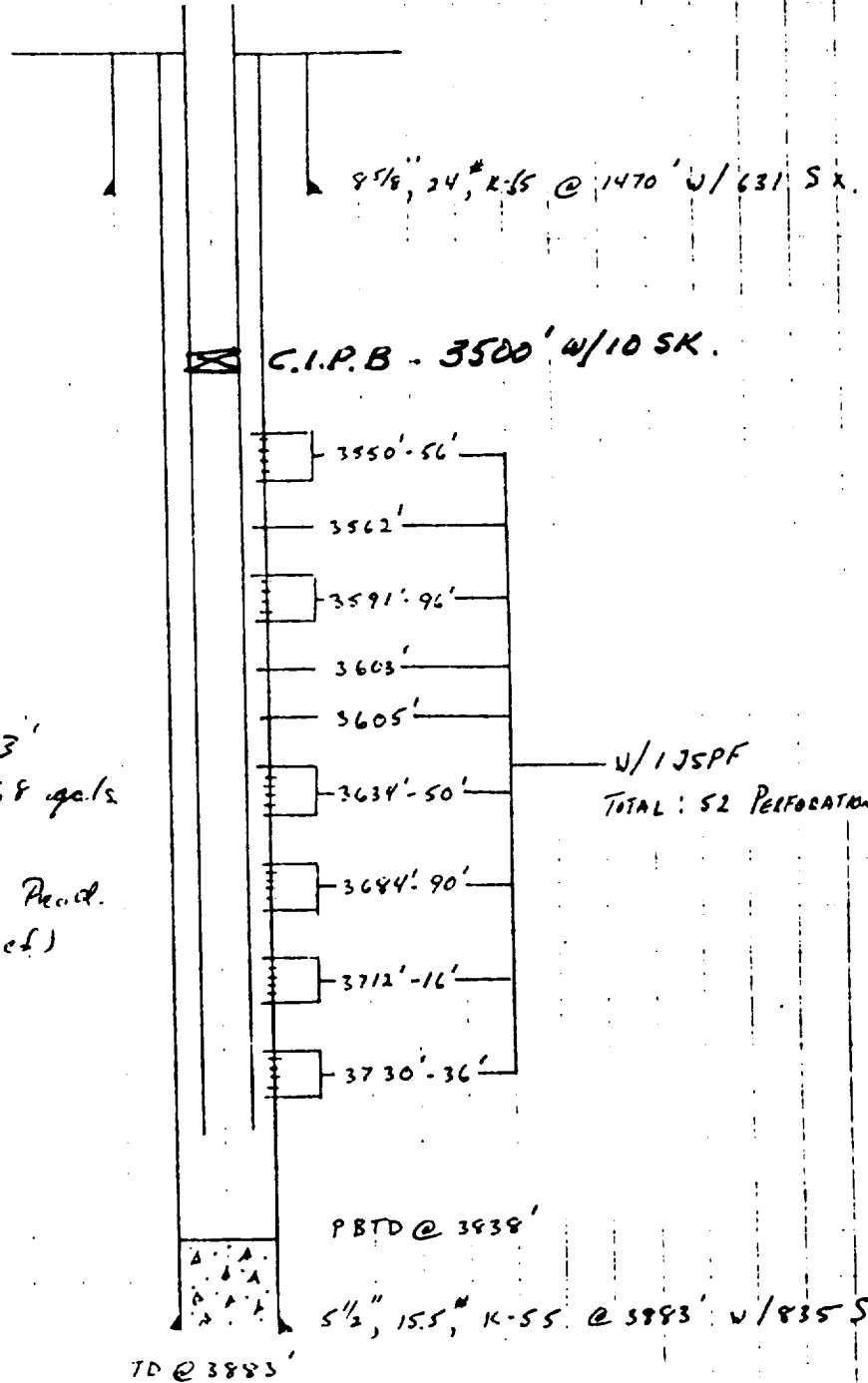

2 1/2" TUBING, OPEN-ENDED

HUD ANCHOR

SN LANDED @ ±3743

9-17-79. Drilled to 3883'

1-24-80. Re-drilled w/4368 gals
15% HCL.

2-24-83. SI Uncon. to Prod.
O(O) O(W) 2(mcf)

W/1 JSPF
TOTAL: 52 PERFORATIONS

PBTD @ 3938'

5 1/2", 15.5", K-55 @ 3883' W/835 SX

TD @ 3883'

WELL NO. 7LS

CHECKED BY

12-31-79

1 1

COMPLETION SHEET

TITLE

Meyer B-31A No 4

DATE

NHPU
NH

BUREAU OF LAND MANAGEMENT CARLSBAD RESOURCE AREA

Conditions of Approval for the Permanent Abandonment of Federal Wells

Failure to comply with the following Conditions of Approval may result in a Notice of Incidents of Noncompliance (INC) in accordance with 43 CFR 3163.1.

1. Plugging operations shall commence within 90 days from the approval date of this Notice of Intent to Abandon.
2. Notification: Contact the appropriate BLM office at least 24 hours prior to the commencing of any plugging operations. For wells in Eddy County call (505) 887-6544; for wells in Lea County call (505) 393-3612.
3. Blowout Preventers: A blowout preventer (BOP), as appropriate, shall be installed before commencing any plugging operation. The minimum BOP requirement is a 2M system for a well not deeper than 9,090 feet; a 3M system for a well not deeper than 13,636 feet; and a 5M system for a well not deeper than 22,727 feet.
4. Mud Requirement: Mud shall be placed between all plugs. Minimum consistency of plugging mud shall be obtained by mixing at the rate of 25 sacks (50 pounds each) of gel per 100 barrels of water. Minimum nine (9) pounds per gallon.
5. Cement Requirement: Sufficient cement shall be used to bring any required plug to the specified depth and length. Any given cement volumes on the proposed plugging procedure are merely estimates and are not final.

Unless otherwise specified in the approved procedure, the cement plug shall consist of either class "C", for up to 7,500 feet of depth, mixed at 14.8 lbs./gal. with 6.3 gallons of fresh water per sack or class "H", for deeper than 7,500 feet plugs, mixed at 16.4 lbs./gal. with 4.3 gallons of fresh water per sack.

6. Dry Hole Marker: All casing shall be cut-off at the base of the cellar or 3 feet below final restored ground level (whichever is deeper). The well bore shall then be capped with a 4-inch pipe, 10-feet in length, 4 feet above ground and embedded in cement. The following information shall be permanently inscribed on the dry hole marker: Well name and number, the name of the operator, the lease serial number, the surveyed location (the quarter-quarter section, section, township and range or other authorized survey designation acceptable to the authorized officer; such as metes and bounds).
7. Subsequent Plugging Reporting: Within 30 days after plugging work is completed, file one original and five copies of the Subsequent Report of Abandonment, Form 3160-5 to BLM. The report should give in detail the manner in which the plugging work was carried out, the extent (by depths) of cement plugs placed, and the size and location (by depths) of casing left in the well. Show date well was plugged.

Following the submittal and approval of the Subsequent Report of Abandonment, surface restoration conditions of approval will be developed and furnished to you.