

NO. OF COPIES RECEIVED	
DISTRIBUTION	
SANTA FE	
FILE	
U.S.G.S.	
LAND OFFICE	
OPERATOR	

NEW MEXICO OIL CONSERVATION COMMISSION

30-125-26639

Form C-101
Revised 1-1-65

5A. Indicate Type of Lease
STATE <input type="checkbox"/> FEE <input checked="" type="checkbox"/>
5. State Oil & Gas Lease No.

APPLICATION FOR PERMIT TO DRILL, DEEPEN, OR PLUG BACK

1a. Type of Work		7. Unit Agreement Name	
b. Type of Well OIL WELL <input checked="" type="checkbox"/> GAS WELL <input type="checkbox"/> OTHER <input type="checkbox"/> DRILL <input checked="" type="checkbox"/> DEEPEN <input type="checkbox"/> PLUG BACK <input type="checkbox"/> SINGLE ZONE <input type="checkbox"/> MULTIPLE ZONE <input type="checkbox"/>		8. Farm or Lease Name BRUNSON C	
2. Name of Operator Cities Service Company		9. Well No. 13	
3. Address of Operator P.O. Box 1919 Midland, TX 79702		10. Field and Pool, or Wildcat Wantz Granite Wash	
4. Location of Well UNIT LETTER I LOCATED 2080 FEET FROM THE South LINE AND 760 FEET FROM THE East LINE OF SEC. 3 TWP. 22S RGE. 37E NMPM		11. County Lea	
12. Proposed Depth 7500'		12A. Formation Granite Wash	
12B. Drilling Contractor Required/approved Not Released		12C. Rotary or C.T. 7500'	
21. Elevations (Show whether DF, RT, etc.) 3383'		22. Approx. Date Work will start 1/28/80	

PROPOSED CASING AND CEMENT PROGRAM

SIZE OF HOLE	SIZE OF CASING	WEIGHT PER FOOT	SETTING DEPTH	SACKS OF CEMENT	EST. TOP
17½" (conductor)	13-3/8"	48	30'	5 sx Redi-Mix	Surface
12½"	8-5/8"	24	350'	300	Surface
7-7/8"	5½"	14 & 15.5	7500'	830	Surface

THE BLOWOUT PREVENTION PROGRAM IS AS FOLLOWS:

1. one set of blind rams.
2. one set of drill pipe rams.
3. one Hydril.

IN ABOVE SPACE DESCRIBE PROPOSED PROGRAM; IF PROPOSAL IS TO DEEPEN OR PLUG BACK, GIVE DATA ON PRESENT PRODUCTIVE ZONE AND PROPOSED NEW PRODUCTIVE ZONE. GIVE BLOWOUT PREVENTION PROGRAM, IF ANY.

I hereby certify that the information above is true and complete to the best of my knowledge and belief.

Signed [Signature] Title Region Oper. Mgr. Date 1/17/80

(This space for State Use)

APPROVED BY [Signature] TITLE SUPERVISOR DISTRICT 1 DATE JAN 21 1980

CONDITIONS OF APPROVAL, IF ANY:

NEW MEXICO OIL CONSERVATION COMMISSION
WELL LOCATION AND ACREAGE DEDICATION PLAT

Form C-102
Supersedes C-128
Effective 1-1-65

All distances must be from the outer boundaries of the Section

Operator Cities Service Co.			Lease Brunson "C"			Well No. 13		
Unit letter 1	Section 3	Township 22 South	Range 37 East	County Lea				
Actual Footage Location of Well:								
2080		feet from the South		line and 760		feet from the East		line
Ground Level Elev. 3383	Producing Formation Granite Wash		Pool Wentz Granite Wash			Dedicated Acreage: 40		
Acres								

1. Outline the acreage dedicated to the subject well by colored pencil or hatchure marks on the plat below.
2. If more than one lease is dedicated to the well, outline each and identify the ownership thereof (both as to working interest and royalty).
3. If more than one lease of different ownership is dedicated to the well, have the interests of all owners been consolidated by communitization, unitization, force-pooling, etc?

☐ Yes ☐ No If answer is "yes," type of consolidation _____

If answer is "no," list the owners and tract descriptions which have actually been consolidated. (Use reverse side of this form if necessary.) _____

No allowable will be assigned to the well until all interests have been consolidated (by communitization, unitization, forced-pooling, or otherwise) or until a non-standard unit, eliminating such interests, has been approved by the Commission.

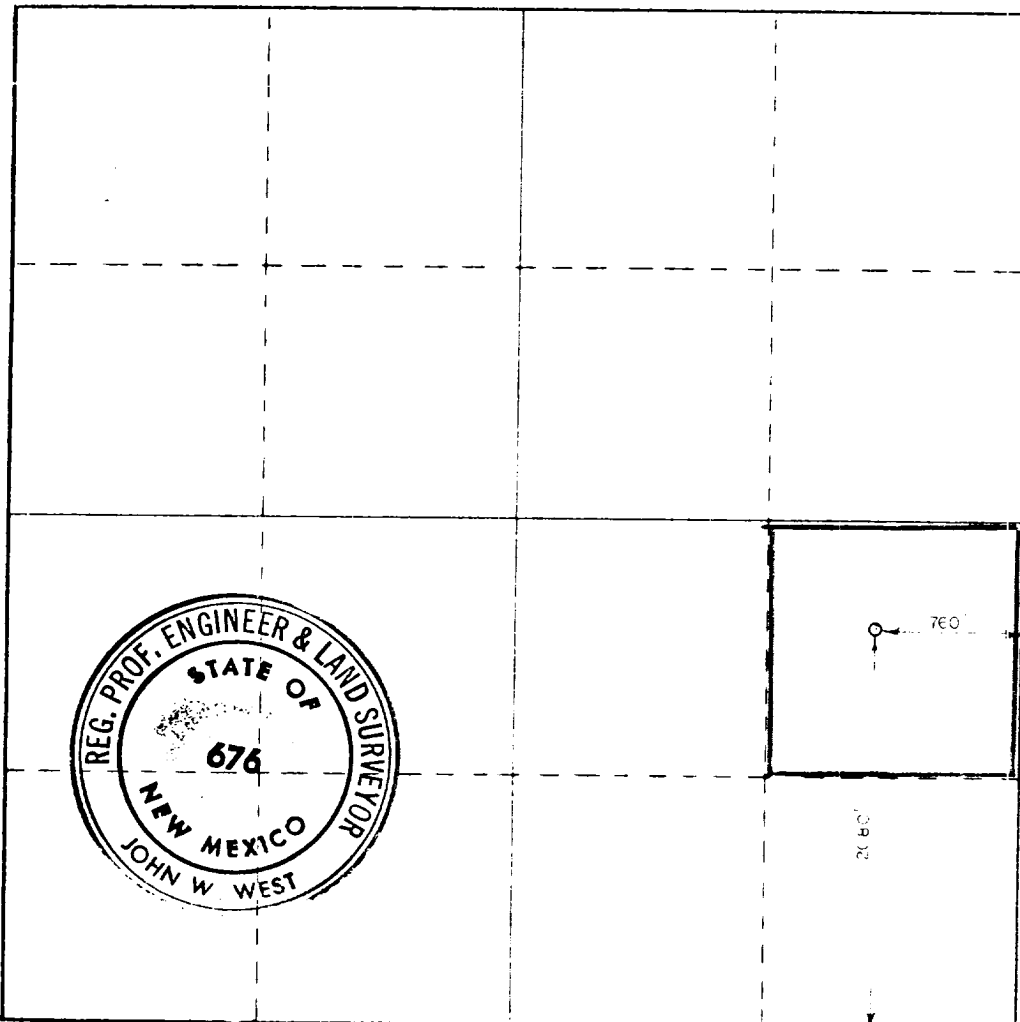

CERTIFICATION

I hereby certify that the information contained herein is true and complete to the best of my knowledge and belief.

E. J. J. J.

Region Operation Manager

Cities Service Company

January 17, 1980

Date

I hereby certify that the well location shown on this plat was plotted from field notes of actual surveys made by me or under my supervision, and that the same is true and correct to the best of my knowledge and belief.

1-14-1970

Registered Professional Engineer and Land Surveyor

John W. West

Certificate No. **JOHN W. WEST 676**
PATRICK A. ROMERO 6663
Ronald J. Eidson 3239

330 660 990 1320 1650 1980 2310 2640 2000 1500 1000 500 0

RECEIVED

JAN 21 1980

OIL CONSERVATION DIV

112