

38-025-26711

| | |
|------------------------|--|
| NO. OF COPIES RECEIVED | |
| DISTRIBUTION | |
| SANTA FE | |
| FILE | |
| U.S.G.S. | |
| LAND OFFICE | |
| OPERATOR | |

NEW MEXICO OIL CONSERVATION COMMISSION

Form C-101
Revised 1-4-65

5A. Indicate Type of Lease
STATE ☐ FEE ☒
5. State Oil & Gas Lease No.

APPLICATION FOR PERMIT TO DRILL, DEEPEN, OR PLUG BACK

| | | | |
|--|--|--|--|
| 1a. Type of Work b. Type of Well OIL WELL <input checked="" type="checkbox"/> GAS WELL <input type="checkbox"/> OTHER <input type="checkbox"/> SINGLE ZONE <input checked="" type="checkbox"/> MULTIPLE ZONE <input type="checkbox"/> | | DRILL <input checked="" type="checkbox"/> DEEPEN <input type="checkbox"/> PLUG BACK <input type="checkbox"/> | 7. Unit Agreement Name |
| 2. Name of Operator Summit Energy, Inc. | | | 8. Farm or Lease Name Amanda Sims |
| 3. Address of Operator 112 N. First St., Artesia, New Mexico 88210 | | | 9. Well No. 2 |
| 4. Location of Well UNIT LETTER I LOCATED 990 FEET FROM THE East LINE AND 2310' FEET FROM THE South LINE OF SEC. 25 TWP. 22S NGE. 37E NMPM | | | 10. Field and Pool, or Wellcat Wantz Granite Wash |
| | | | 12. County Lea |
| | | 19. Proposed Depth 7500' | 19A. Formation Granite Wash |
| | | 20. Rotary or C.T. Rotary | |
| 21. Elevations (Show whether DF, RT, etc.) 3308.0 GR. | 21A. Kind & Status Plug. Bond Blanket | 21B. Drilling Contractor Kenai-Capitan | 22. Approx. Date Work will start March 10, 1980 |

23. PROPOSED CASING AND CEMENT PROGRAM

| SIZE OF HOLE | SIZE OF CASING | WEIGHT PER FOOT | SETTING DEPTH | SACKS OF CEMENT | EST. TOP |
|--------------|----------------|-----------------|---------------|-----------------|-----------|
| 12 1/4 | 8 5/8 | 24 | 1250 | 500 | Circulate |
| 7 7/8 | 5 1/2 | 15.5 | 7500 | 1700(2 stage) | Circulate |

Summit Energy, Inc., proposes to drill the subject well to a depth of 7500' and attempt an oil completion in the Granite Wash formation. Blow out prevention sketch is attached.

APPROVAL VALID
FOR 90 DAYS UNLESS
DRILLING COMMENCED,
EXPIRES 6/4/80

IN ABOVE SPACE DESCRIBE PROPOSED PROGRAM: IF PROPOSAL IS TO DEEPEN OR PLUG BACK, GIVE DATA ON PRESENT PRODUCTIVE ZONE AND PROPOSED NEW PRODUCTIVE ZONE. GIVE BLOWOUT PREVENTER PROGRAM, IF ANY.

I hereby certify that the information above is true and complete to the best of my knowledge and belief.

Signed James White Title Vice President-Production Date February 26, 1980

(This space for State Use)
APPROVED BY [Signature] TITLE OIL & GAS INSPECTOR DATE MAR 6 1980
CONDITIONS OF APPROVAL, IF ANY:

NE MEXICO OIL CONSERVATION COMMISSION
WELL LOCATION AND ACREAGE DEDICATION PLAT

Form C-102
Supersedes C-128
Effective 1-1-65

All distances must be from the outer boundaries of the Section

| | | | | |
|---|--|-----------------------------------|--------------------------------------|----------------------|
| Operator Summit Energy, Inc., | | Lease Amanda Sims | | Well No. 2 |
| Unit Letter I | Section 25 | Township 22 South | Range 37 East | County Lea |
| Actual Portage Location of Well: 2310 feet from the South line and 990 feet from the East line | | | | |
| Ground Level Elev. 3308.0 | Producing Formation GRANITE WASH | Pool WANTZ GRANITE WASH | Dedicated Acreage 40 Acres | |

1. Outline the acreage dedicated to the subject well by colored pencil or hachure marks on the plat below.
2. If more than one lease is dedicated to the well, outline each and identify the ownership thereof (both as to working interest and royalty).
3. If more than one lease of different ownership is dedicated to the well, have the interests of all owners been consolidated by communitization, unitization, force-pooling, etc?

☐ Yes ☐ No If answer is "yes," type of consolidation _____

If answer is "no," list the owners and tract descriptions which have actually been consolidated. (Use reverse side of this form if necessary.) _____

No allowable will be assigned to the well until all interests have been consolidated (by communitization, unitization, forced-pooling, or otherwise) or until a non-standard unit, eliminating such interests, has been approved by the Commission.

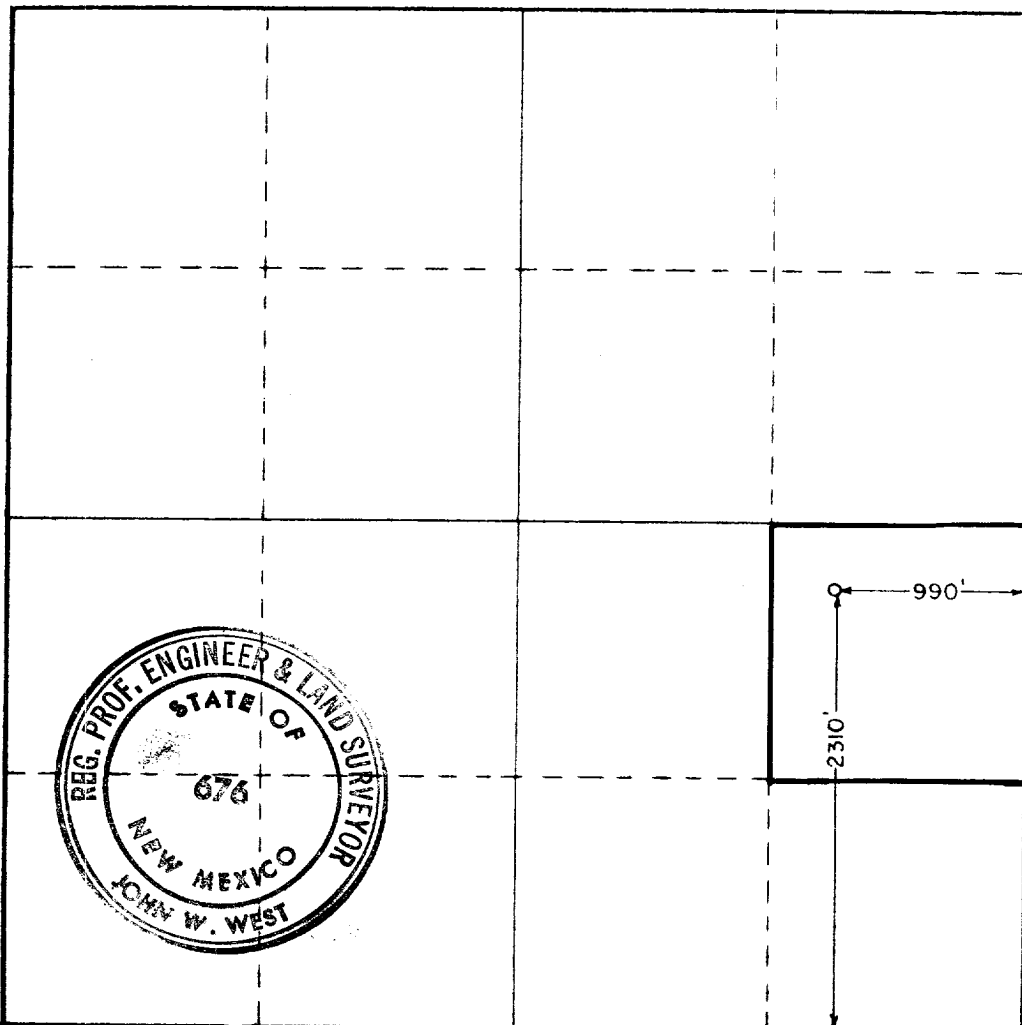

CERTIFICATION

I hereby certify that the information contained herein is true and complete to the best of my knowledge and belief.

Paul G. White

Name
Paul G. White

Position
V. President-Production

Company
Summit Energy, Inc.

Date
2-26-80

I hereby certify that the well location shown on this plat was plotted from field notes of actual surveys made by me or under my supervision and that the same is true and correct to the best of my knowledge and belief.

Date Surveyed
January 24, 1980

Registered Professional Engineer and/or Land Surveyor

John W. West

Certificate No. **JOHN W. WEST 676**
PATRICK A. ROMERO 6663
Ronald J. Eidson 3239

0 330 660 990 1320 1650 1980 2310 2640 2970 3300 3630

Flow Line Will Have To Be
made To Fit UNDER
Rotary.

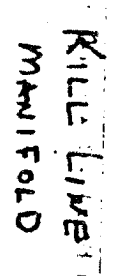

2" 1500
4" 900