

*Martindale Petroleum
Corporation*

ROBERT L. SUMMERS
President

BUSINESS OFFICE:

MRS. JO JOHNSON
Secretary-Treasurer

JUDY LANDUSKY
Drl. & Prod. Clerk

Office (505) 392-7531

P. O. BOX ~~1955~~ 2403

HOBBS, NEW MEXICO 88240

OPERATIONS OFFICE:

BURTON VETETO
Vice-President
Home (505) 397-1773

MARK VETETO
Drl. & Prod. Eng.
Home (505) 392-7089
Office (505) 397-1191

April 27, 1982

State of New Mexico
Commissioner of Public Lands
Box 1148
Santa Fe, NM 87501
Attn: Mr. Ray D. Graham

Re: New Mexico State Lease #LG 0189

Gentlemen:

Permission is requested to invoke paragraph #16 providing for the time extension of New Mexico State Lease #LG 0189 being the SW/4 and W/2SE/4 (240 acres) of Section 9, T-23S, R-34E, Lea County, New Mexico. Enclosed for your files are the New Mexico State forms C-101 and C-102.

The well has been staked and is to be spudded April 30, 1982 with 84' of conductor pipe set and cemented. Continuous drilling operations have commenced in accordance to the provisions of the New Mexico State Land Office.

Also enclosed is Martindale Petroleum Corporation's check in the amount of \$120.00 for the eleventh (11th) year rental payment of 50¢/acre on this lease.

If you have further questions, please feel free to notify Burton Veteto at the above address and phone number.

Yours truly,

MARTINDALE PETROLEUM CORPORATION

Burton Veteto
Vice President

Enclosures

BV/JL

cc: Adobe Oil and Gas Corporation
Attn: Mr. H. R. Holcomb

RECEIVED

FEB 28 1962

U.S. CO.
HOBBS CRHC:

DISTRIBUTION		
SANTA FE		
FILE		
U.S.G.S.		
LAND OFFICE		
OPERATOR		

Form C-101
Revised 1-1-65

5A. Indicate Type of Lease

STATE	<input checked="" type="checkbox"/>	FEE	<input type="checkbox"/>
-------	-------------------------------------	-----	--------------------------

5. State Oil & Gas Lease No.

LG 0189

1a. Type of Work				7. Unit Agreement Name			
b. Type of Well OIL WELL <input checked="" type="checkbox"/> GAS WELL <input type="checkbox"/> OTHER <input type="checkbox"/>				DRILL <input checked="" type="checkbox"/> DEEPEN <input type="checkbox"/> PLUG BACK <input type="checkbox"/>			
2. Name of Operator				8. Farm or Lease Name			
MARTINDALE PETROLEUM CORPORATION				Vondal State			
3. Address of Operator				9. Well No.			
P. O. BOX 2403, HOBBS, NM 88241-2403				1			
4. Location of Well				10. Field and Pool, or Wildcat			
UNIT LETTER <u>J</u> LOCATED <u>1980</u> FEET FROM THE <u>South</u> LINE AND <u>1980</u> FEET FROM THE <u>East</u> LINE OF SEC. <u>9</u> TWP. <u>23S</u> RGE. <u>34E</u> NMPM				Wildcat			
				12. County			
				Lea			
				19. Proposed Depth			
				9000'			
				19A. Formation		20. Rotary or C.T.	
				Bone Spring		Rotary	
21. Elevations (Show whether DE, RT, etc.)		21A. Kind & Status Plug. Bond		21B. Drilling Contractor		22. Approx. Date Work will start	
3404.6 GR		Current		Unknown		April 30, 1982	

PROPOSED CASING AND CEMENT PROGRAM

SIZE OF HOLE	SIZE OF CASING	WEIGHT PER FOOT	SETTING DEPTH	SACKS OF CEMENT	EST. TOP
36"	30" Conductor pipe		84'	Redi-mix	
17 1/4"	13 3/8"	48#/'	300'	500	Circulated
12 1/4"	8 5/8"	24 & 32#/'	5100'	1800	Circulated
7 7/8"	5 1/2"	15 1/2 & 17#/'	9000'	900	4500'

APPROVAL VALID FOR 180 DAYS
PERMIT EXPIRES 10/28/82
UNLESS DRILLING UNDERWAY

IN ABOVE SPACE DESCRIBE PROPOSED PROGRAM; IF PROPOSAL IS TO DEEPEN OR PLUG BACK, GIVE DATA ON PRESENT PRODUCTIVE ZONE AND PROPOSED NEW PRODUCTIVE ZONE. GIVE BLOWOUT PREVENTER PROGRAM IF ANY.

I hereby certify that the information above is true and complete to the best of my knowledge and belief.

Signed [Signature] Title Vice President Date April 28, 1982

(This space for State Use)

APPROVED BY ORIGINAL SIGNED BY TITLE DATE APR 28 1982

CONDITIONS OF APPROVAL, IF ANY:

APR 28 1982

RECEIVED

APR 28 1982

U.C.R.
MOBILE OFFICE

N MEXICO OIL CONSERVATION COMMISS.
WELL LOCATION AND ACREAGE DEDICATION PLAT

Form C-102
 Supersedes C-128
 Effective 1-1-65

All distances must be from the outer boundaries of the Section

Grantor Martindale Petroleum Co.			Lease Vondal St.		Well No. 1
Tract Letter J	Section 9	Township 23 South	Range 34 East	County Lea	
Actual Well Location of Well:					
1980 feet from the south line and		1980 feet from the east line			
Ground Level Elev. 3404.6'	Producing Formation Bone Spring	Pool Wildcat		Dedicated Acreage: 40 Acres	

1. Outline the acreage dedicated to the subject well by colored pencil or hachure marks on the plat below.
2. If more than one lease is dedicated to the well, outline each and identify the ownership thereof (both as to working interest and royalty).
3. If more than one lease of different ownership is dedicated to the well, have the interests of all owners been consolidated by communitization, unitization, force-pooling, etc?
☐ Yes ☐ No If answer is "yes," type of consolidation _____

If answer is "no," list the owners and tract descriptions which have actually been consolidated. (Use reverse side of this form if necessary) _____

No allowable will be assigned to the well until all interests have been consolidated (by communitization, unitization, forced-pooling, or otherwise) or until a non-standard unit, eliminating such interests, has been approved by the Commission.

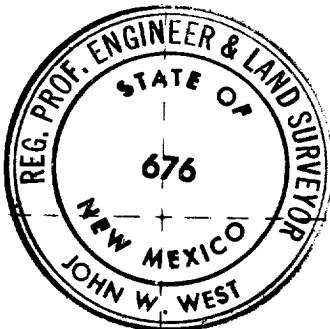
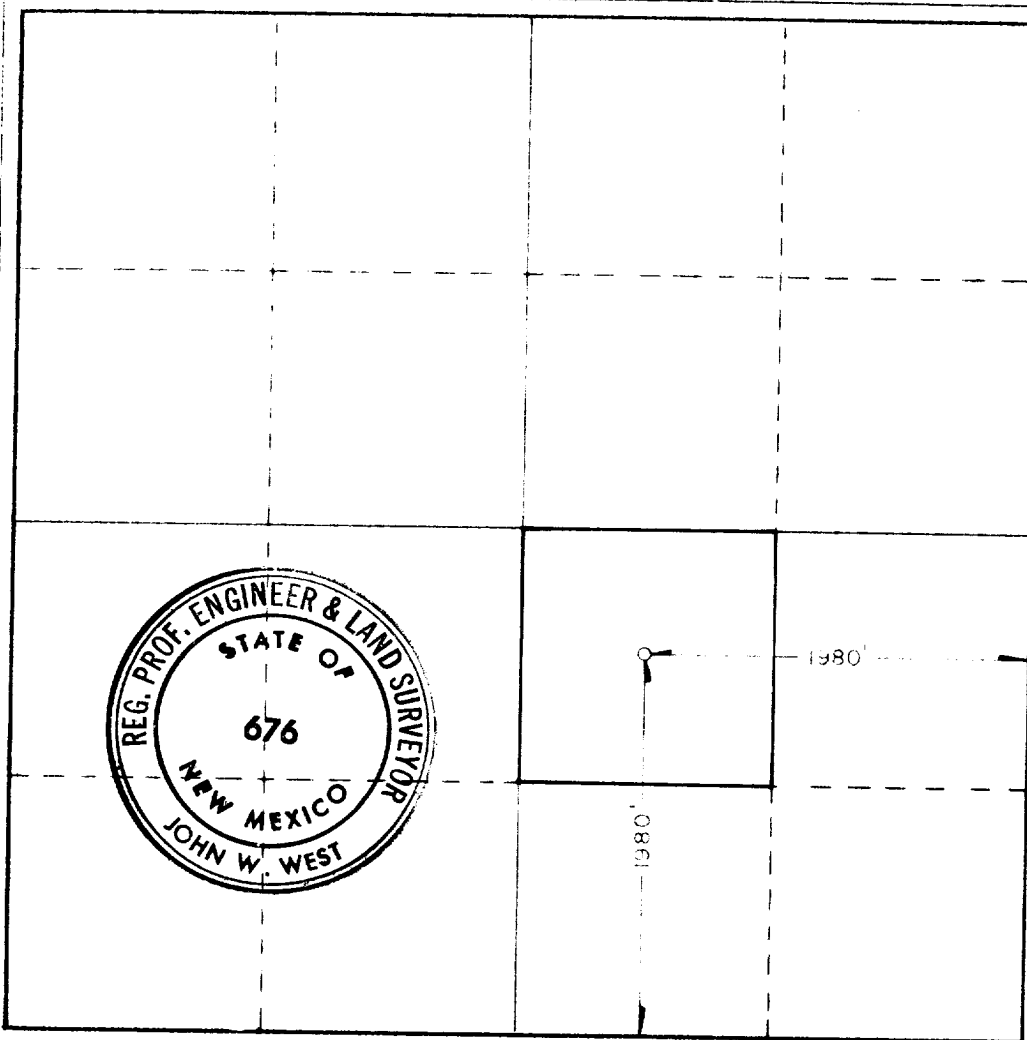

CERTIFICATION

I hereby certify that the information contained herein is true and complete to the best of my knowledge and belief.

Burton Veteto
 Name

Burton Veteto

Position

Vice President

Company

Martindale Petroleum Corp.

Date

April 28, 1982

I hereby certify that the well location shown on this plat was plotted from field notes of actual surveys made by me or under my supervision, and that the same is true and correct to the best of my knowledge and belief.

Date Surveyed

4-24-82

Registered Professional Engineer and/or Land Surveyor

John W. West

Certificate No. **JOHN W. WEST 676**
PATRICK A. ROMERO 6868
Ronald J. Eidson 3239

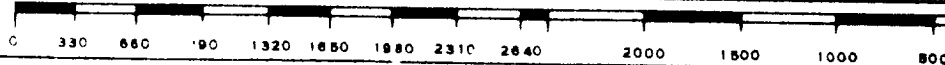

RECEIVED

APR 28 1962

U.S. DEPT.
HOBBS OFFICE

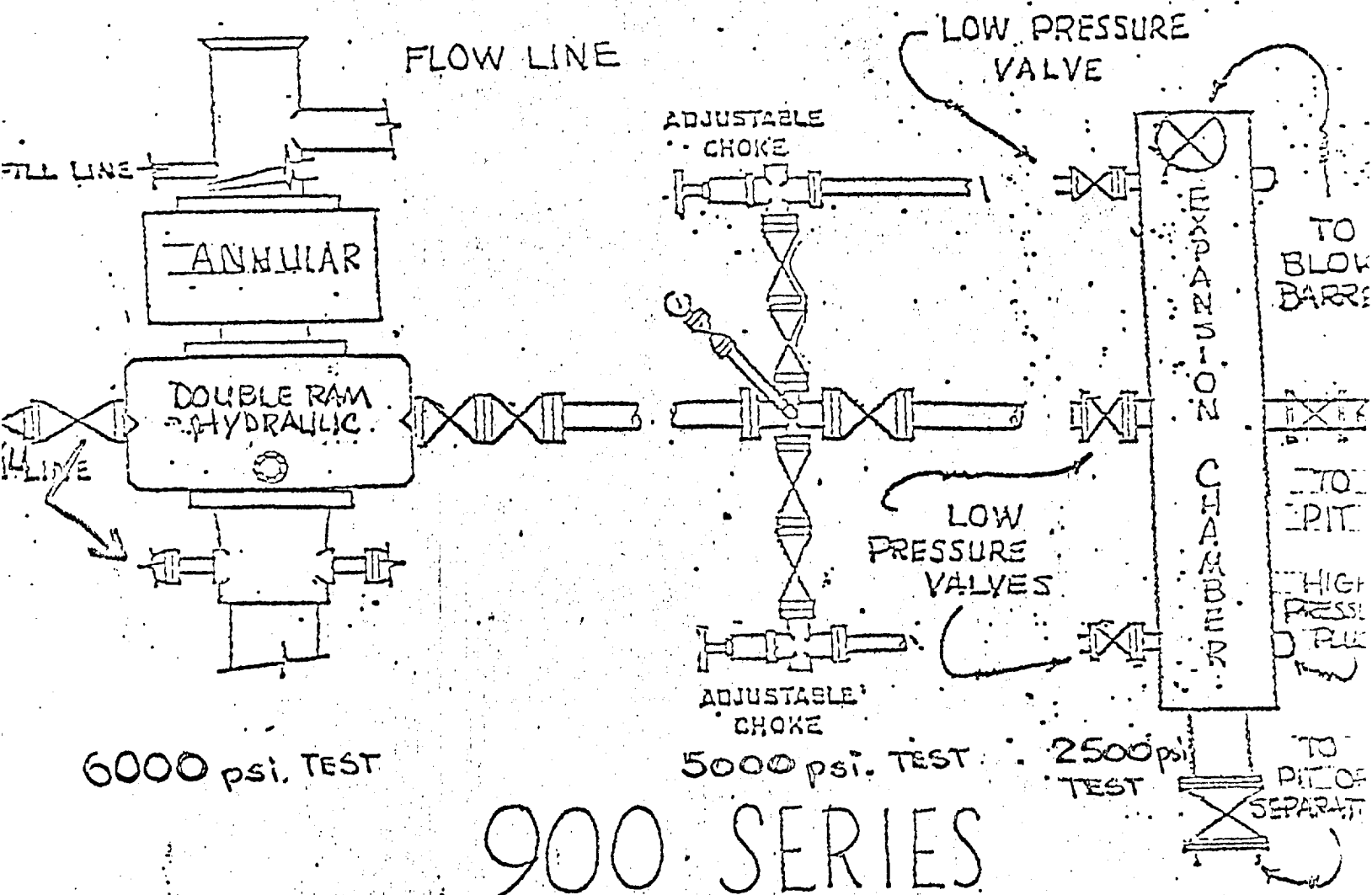

DAILY OPERATIONAL TESTS OF ALL B.O.P. EQUIPMENT.

CREW PERFORMANCE DRILLS IN EVENT OF A GAS KICK.

RECEIVED

APR 28 1967

U.S. GOVT
HONORS OFFICE

RECEIVED
APR 28 1967
HONORS OFFICE