

NO. OF COPIES RECEIVED	
DISTRIBUTION	
SANTA FE	
FILE	
U.S.G.S.	
LAND OFFICE	
OPERATOR	

5A. Indicate Type of Lease
STATE ☐ FEDERAL ☐
5. State Oil & Gas Lease No.

APPLICATION FOR PERMIT TO DRILL, DEEPEN, OR PLUG BACK

1a. Type of Work DRILL <input checked="" type="checkbox"/> DEEPEN <input type="checkbox"/> PLUG BACK <input type="checkbox"/>		7. Unit Agreement Name
b. Type of Well OIL WELL <input checked="" type="checkbox"/> GAS WELL <input type="checkbox"/> OTHER <input type="checkbox"/> SINGLE ZONE <input checked="" type="checkbox"/> MULTIPLE ZONE <input type="checkbox"/>		8. Farm or Lease Name Sims
2. Name of Operator Sun Exploration & Production Company		9. Well No. 4
3. Address of Operator P. O. Box 1861, Midland, Texas 79702		10. Field and Pool, or Wildcat UNDESIGNATED <i>W. L. G. 1984</i>
4. Location of Well UNIT LETTER <u>K</u> LOCATED <u>1980</u> FEET FROM THE <u>West</u> LINE AND <u>2080</u> FEET FROM THE <u>South</u> LINE OF SEC. <u>25</u> TWP. <u>22-S</u> RGE. <u>37-E</u> NMPM		12. County Lea
19. Proposed Depth 7950		19A. Formation Granite Wash
20. Rotary or C.T. Rotary		
21. Elevations (show whether DF, KT, etc.) 3311.9 ⁰ GR	21A. Kind & Status Plug. Bond Blanket on File	21B. Drilling Contractor N/A
22. Approx. Date Work will start ASAP		

PROPOSED CASING AND CEMENT PROGRAM

SIZE OF HOLE	SIZE OF CASING	WEIGHT PER FOOT	SETTING DEPTH	SACKS OF CEMENT	EST. TOP
12-1/4	8-5/8	24	1200	900	Surf.
7-7/8	5-1/2	15.5 & 17	7900	1900	Surf.

Blowout Preventer - See Attachment

APPROVAL VALID FOR 180 DAYS
PERMIT EXPIRES 9/30/84
UNLESS DRILLING UNDERWAY

IN ABOVE SPACE DESCRIBE PROPOSED PROGRAM; IF PROPOSAL IS TO DEEPEN OR PLUG BACK, GIVE DATA ON PRESENT PRODUCTIVE ZONE AND PROPOSED NEW PRODUCTIVE ZONE. GIVE BLOWOUT PREVENTER PROGRAM, IF ANY.

I hereby certify that the information above is true and complete to the best of my knowledge and belief.

Signed Pete Ann Long Title Sr. Accounting Assistant Date 3-27-84
(This space for State Use)

APPROVED BY ORIGINAL SIGNED BY JERRY SEXTON TITLE DISTRICT 1 SUPERVISOR DATE MAR 30 1984
CONDITIONS OF APPROVAL, IF ANY:

RECEIVED

MAR 28 1984

O.C.D.
HOBBS OFFICE

BLOWOUT - PREVENTER ASSEMBLY

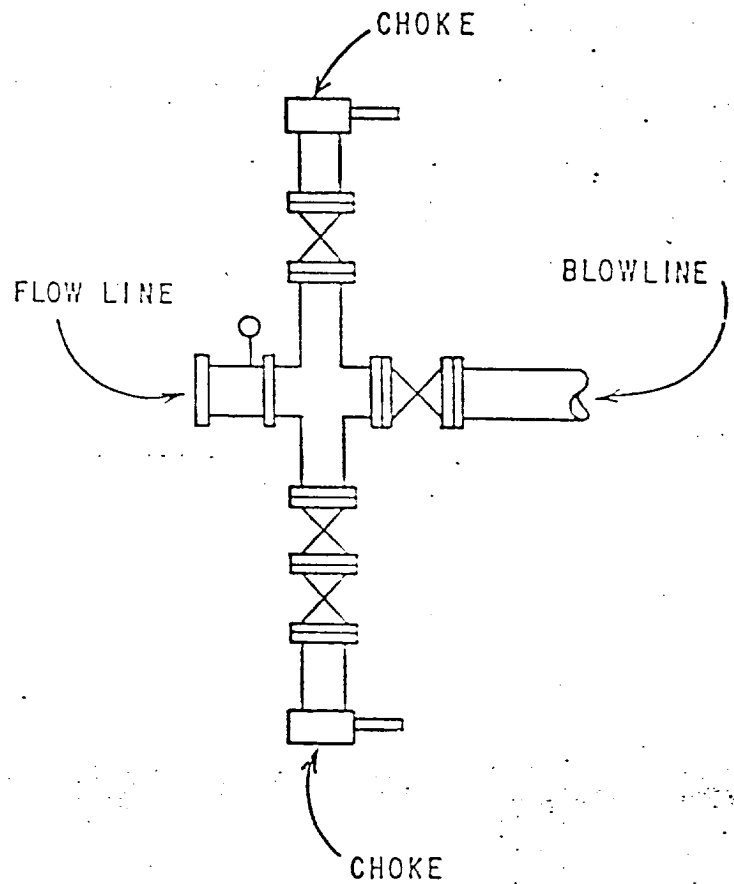
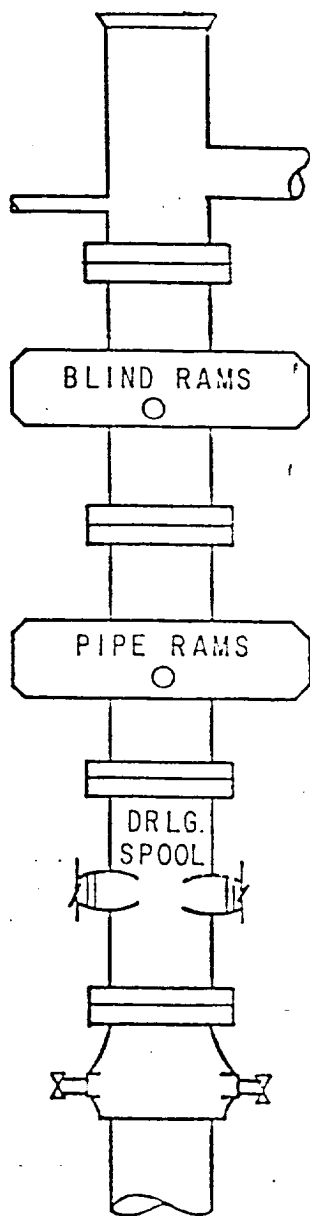

RECEIVED
MAR 28 1984
O.C.D.
HOBBS OFFICE

NEW MEXICO OIL CONSERVATION COMMISSION
WELL LOCATION AND ACREAGE DEDICATION PLAT

Form C-102
Supersedes C-128
Effective 1-1-65

All distances must be from the outer boundaries of the Section

Operator SUN EXPLORATION & PRODUCTION CO.		Lease SIMS		Well No. 4
Unit Letter K	Section 25	Township 22S	Range 37E	County LEA
Actual Footage Location of Well: 1980 feet from the WEST line and 2080 feet from the SOUTH line				
Ground Level Elev. 3311.9	Producing Formation Granite Wash	Pool Brunson (Granite Wash)	Dedicated Acreage: 40 Acres	

1. Outline the acreage dedicated to the subject well by colored pencil or hachure marks on the plat below.
2. If more than one lease is dedicated to the well, outline each and identify the ownership thereof (both as to working interest and royalty).
3. If more than one lease of different ownership is dedicated to the well, have the interests of all owners been consolidated by communitization, unitization, force-pooling, etc?

☐ Yes ☐ No If answer is "yes," type of consolidation _____

If answer is "no," list the owners and tract descriptions which have actually been consolidated. (Use reverse side of this form if necessary.) _____

No allowable will be assigned to the well until all interests have been consolidated (by communitization, unitization, forced-pooling, or otherwise) or until a non-standard unit, eliminating such interests, has been approved by the Commission.

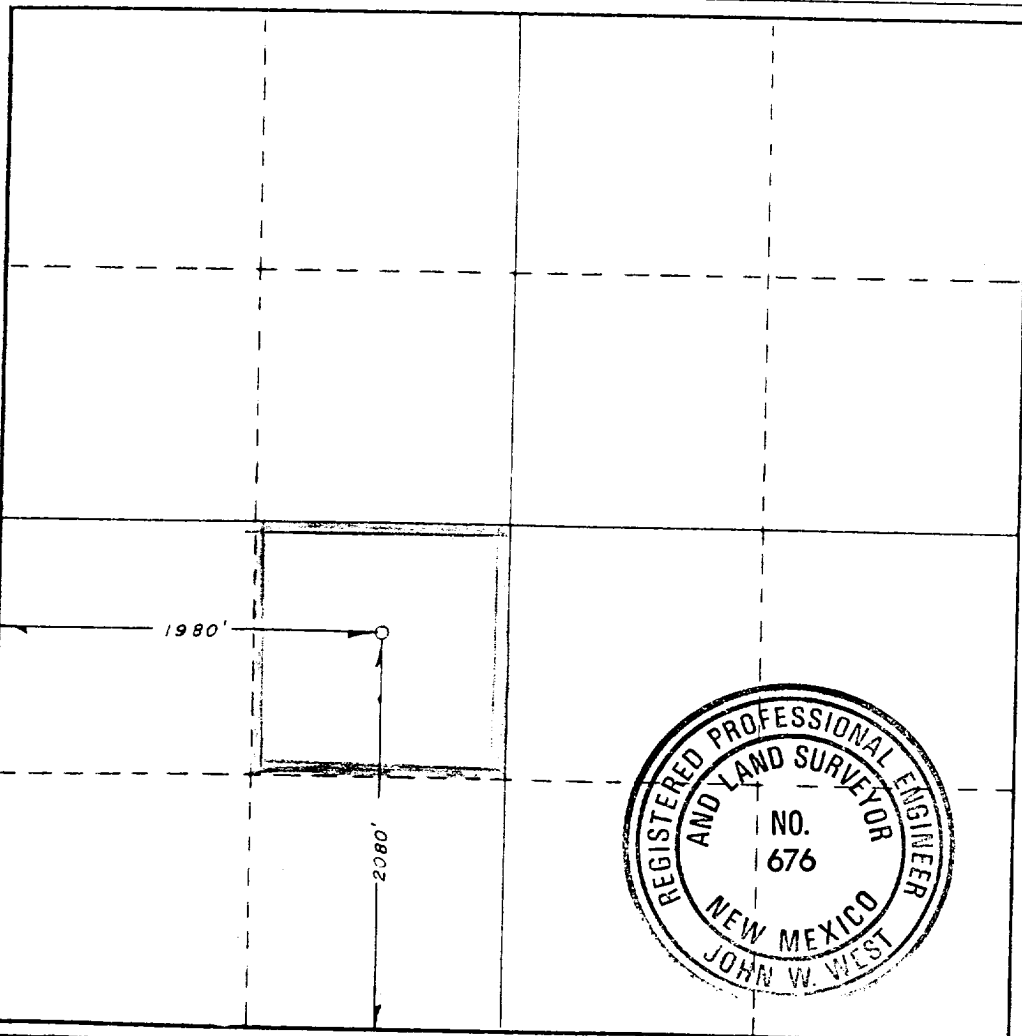

CERTIFICATION

I hereby certify that the information contained herein is true and complete to the best of my knowledge and belief.

De Ann Kemp
Name

Senior Accounting Asst.

Position

Sun Exploration & Production

Company

3-27-84

Date

I hereby certify that the well location shown on this plat was plotted from field notes of actual surveys made by me or under my supervision, and that the same is true and correct to the best of my knowledge and belief.

Date Surveyed

3/12/84

Registered Professional Engineer and/or Land Surveyor

John W. West
Certificate No. JOHN W. WEST, 676

RONALD J. EIDSON, 3239