

NEW MEXICO OIL CONSERVATION COMMISSION
WELL LOCATION AND ACREAGE DEDICATION PLAT

Form 1-102
Supersedes C-128
Effective 1-1-85

All distances must be from the outer boundaries of the Section

Operator Shell Western E & P Inc.			Lease Antelope Ridge Unit		Well No. 9
Unit Letter P	Section 33	Township 23 South	Range 34 East	County Lea County	
Actual Footage Location of Well: 1285 feet from the South line and 660 feet from the East line					
Ground Level Elev. 3392.1	Producing Formation DEVONIAN		Pool ANTELOPE RIDGE DEVONIAN	Dedicated Acreage: 320-640 Acres	

- Outline the acreage dedicated to the subject well by colored pencil or hachure marks on the plat below.
- If more than one lease is dedicated to the well, outline each and identify the ownership thereof (both as to working interest and royalty).
- If more than one lease of different ownership is dedicated to the well, have the interests of all owners been consolidated by communitization, unitization, force-pooling, etc?

☒ Yes ☐ No If answer is "yes," type of consolidation UNITIZATION

If answer is "no," list the owners and tract descriptions which have actually been consolidated. (Use reverse side of this form if necessary.) _____

No allowable will be assigned to the well until all interests have been consolidated (by communitization, unitization, forced-pooling, or otherwise) or until a non-standard unit, eliminating such interests, has been approved by the Commission.

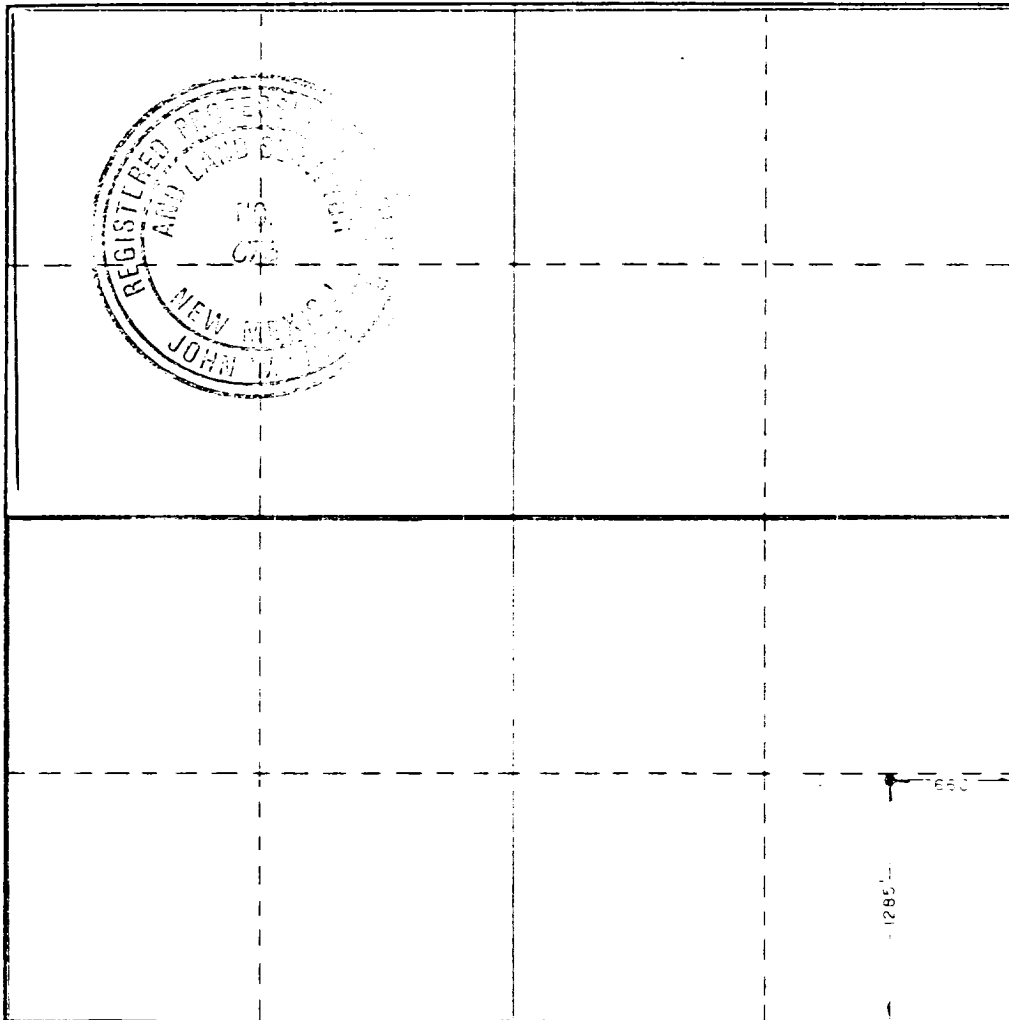

CERTIFICATION

I hereby certify that the information contained herein is true and complete to the best of my knowledge and belief.

Name: John A. J. FORE
Position: SUPERVISOR REG. & PERMITTING
Company: SHELL WESTERN E&P INC.
Date: MARCH 18, 1986

I hereby certify that the well location shown on this plat was plotted from field notes of actual surveys made by me or under my supervision, and that the same is true and correct to the best of my knowledge and belief.

Date Surveyed: June 18, 1984
Registered Professional Engineer and/or Land Surveyor: [Signature]
Certificate No. JOHN W. WEST, 676
RONALD J. EIDSON, 3239

0 330 660 990 1320 1650 1980 2310 2640 2970 3300 3630 3960 4290 4620 4950 5280 5610 5940 6270 6600