

DISTRICT I

P.O. Box 1980, Hobbs, NM 88240

DISTRICT II

P.O. Box Drawer DD, Artesia, NM 88210

DISTRICT III

1000 Rio Brazos Rd., Aztec, NM 87410

**OIL CONSERVATION DIVISION**

P.O. Box 2088

Santa Fe, New Mexico 87504-2088

WELL API NO.	30-025-31561
5. Indicate Type of Lease	STATE <input type="checkbox"/> FEE <input checked="" type="checkbox"/>
6. State Oil / Gas Lease No.	
7. Lease Name or Unit Agreement Name	ARROWHEAD GRAYBURG UNIT
8. Well No.	202
9. Pool Name or Wildcat	ARROWHEAD GRAYBURG
10. Elevation (Show whether DF, RKB, RT, GR, etc.)	3449' GL

SUNDRY NOTICES AND REPORTS ON WELLS  
(DO NOT USE THIS FORM FOR PROPOSALS TO DRILL OR TO DEEPEN OR PLUG BACK TO  
DIFFERENT RESERVOIR. USE "APPLICATION FOR PERMI  
(FORM C-101) FOR SUCH PROPOSALS.

1. Type of Well: OIL WELL ☒ GAS WELL ☐ OTHER ☐

2. Name of Operator  
CHEVRON USA INC

3. Address of Operator  
15 SMITH ROAD, MIDLAND, TX 79705

4. Well Location  
Unit Letter L : 1950' Feet From The SOUTH Line and 350' Feet From The WEST Line  
Section 7 Township 22-S Range 37-E NMPM LEA COUNTY

11. Check Appropriate Box to Indicate Nature of Notice, Report, or Other Data

**NOTICE OF INTENTION TO:**

PERFORM REMEDIAL WORK ☐ PLUG AND ABANDON ☐  
TEMPORARILY ABANDON ☐ CHANGE PLANS ☐  
PULL OR ALTER CASING ☐  
OTHER: ☐

**SUBSEQUENT REPORT OF:**

REMEDIAL WORK ☐ ALTERING CASING ☐  
COMMENCE DRILLING OPERATION ☐ PLUG AND ABANDONMENT ☐  
CASING TEST AND CEMENT JOB ☐  
OTHER: ☐ REQUEST TA STATUS ☒

12. Describe Proposed or Completed Operations (Clearly state all pertinent details, and give pertinent dates, including estimated date of starting any proposed work) SEE RULE 1103.

2-20-03: MIRU. UNSEAT TAC.

2-21-03: RAN TO 3600'. TIH W/CIBP & SET @ 3550'.

2-24-03: PUMP 50 BBLS IN CSG. PRESS UP TO 500 PSI-OK. CIRC 77 BBLS PKR FLUID. PRESS UP TO 580 PSI FOR 30 MIN-OK.

2-25-03: RIG DOWN.

WELL IS TEMPORARILY ABANDONED.

This Approval of Temporary  
Abandonment Expires 3-7-08

RECEIVED  
Hobbs  
OCD

I hereby certify that the information above is true and complete to the best of my knowledge and belief.

SIGNATURE Denise Leake TITLE Regulatory Specialist

DATE 2/27/2003

TYPE OR PRINT NAME Denise Leake

Telephone No. 915-687-7375

(This space for State Use)

ORIGINAL SIGNED BY

APPROVED

GARY W. WINK

CONDITIONS OF APPROVAL, IF ANY:

OC FIELD REPRESENTATIVE II / STAFF MANAGER

DATE

MAR 07 2003

# WELL DATA SHEET

FIELD: Arrowhead

WELL NAME: AGU No. 202

FORMATION: Grayburg

LOC: 1950' FSL & 350' FWL  
TOWNSHIP: 22-S  
RANGE: 37-E

SEC: 7  
COUNTY: Lea  
STATE: NM

GL: 3449'  
KB to GL: 13'  
DF to GL: 12'

CURRENT STATUS: Producer  
API NO: 30-025-31561  
CHEVNO: OQ-9520

8-5/8" OD, 23#. M-50 csg  
set @ 1140' w/ 950 sxs cmt.  
Circ. 100 sxs to surf.

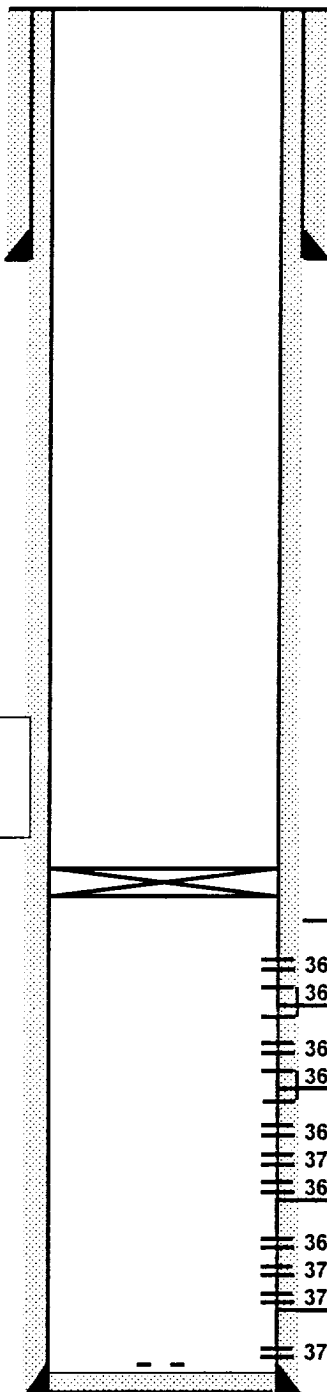

**Plugging Detail:**

CIBP @ 3550' W 35' CMT CAP

5-1/2" OD, 15.5#, K-55 csg  
set @ 3795' w/ 870 sxs cmt.  
Circ. 82 sxs to surf.

TD @ 3805'

Date Completed: 06/03/92

Initial Production: 30 BOPD / 43 MCFGPD / 135 BWPD

Initial Formation: Grayburg From: 3617' To: 3792'

**Completion Data:**

05-3-92 Drill to 3795'. Log AWS DLL-MLL-GR-CAL, ZDEN-CNL-GR. Deepend to 3805'. Set 5-1/2" csg. Selectively perf 3784-92' (Zn 4) w/ 2 SPF. ACDZ w/ 50 gals 15% NEFE HCL. Swb Rec 20 BW / 6 runs & SWB DRY on 4th run; FER -0- BPH. Selectively perf 3670-80' (Zn's 1 & 2) w/ 2 SPF. ACDZ w/ 150 gals 15% NEFE HCL. Swb Rec 207.3 BF (10% OC) / 22 runs in 6 hrs.; SFL @ 1800'. FER 39.5 BPH. Selectively perf 3617'-3774' (AGU - Zn 3) w/ 2 SPF. Selectively ACDZ (PPI pkr) w/ 100 gals 15% NEFE HCL. Swb Rec 88 BF (10% OC) / 20 runs in 7 hrs.; SFL @ 2300', FER 12-14 BPH. TIH w/ prod. tbg & TO to production.

06-04-92 Test pump 35 BOPD + 43 MCFGPD + 130 BWPD.

**Workover History:**

**Additional Data:**

T/Queen @ 3322'  
T/Penrose @ 3425'  
T/AGU @ 3612'  
T/Grayburg Zone 1 @ 3637'  
T/Grayburg Zone 2 @ 3674'  
T/Grayburg Zone 3 @ 3738'  
T/Grayburg Zone 4 @ 3778'  
T/Grayburg Zone 5 @ 3825'  
T/San Andres @ 3867'

T/AGU  
3617' - 24'  
3630' - 42' Z1  
3650' - 59'  
3670' - 80' Z2  
3686'-3700'  
3706' - 15'  
3622' - 32' Z3  
3638' - 44'  
3750' - 64'  
3770' - 74' Z4  
3784' - 94'

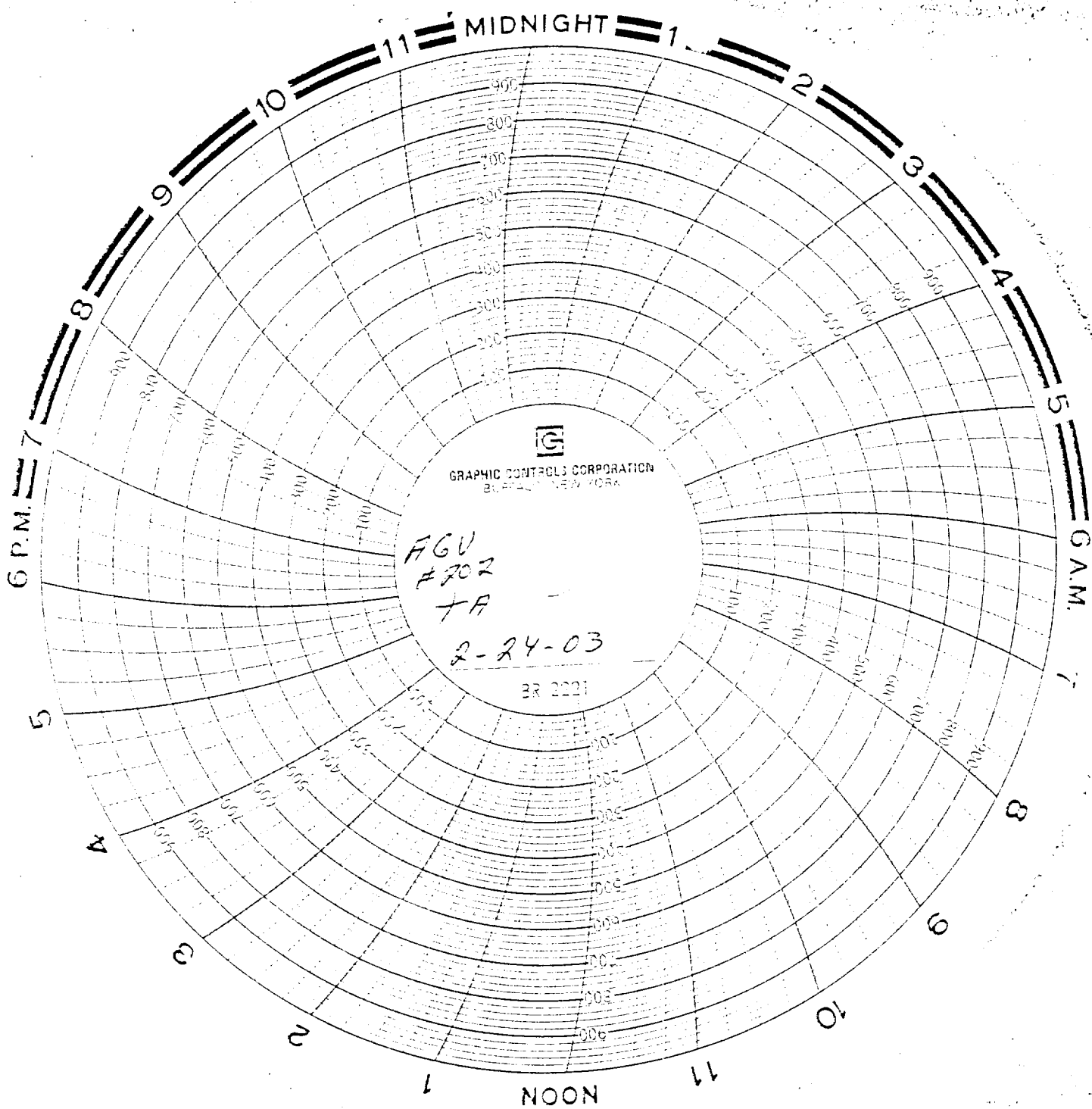

RECEIVED  
Hobbs  
OCD