

Submit 3 Copies To Appropriate District
Office
District I
1625 N. French Dr., Hobbs, NM 87240
District II
811 South First, Artesia, NM 87210
District III
1000 Rio Brazos Rd., Aztec, NM 87410
District IV
2040 South Pacheco, Santa Fe, NM 87505

State of New Mexico
Energy, Minerals and Natural Resources

Form C-103
Revised March 25, 1999

OIL CONSERVATION DIVISION
2040 South Pacheco
Santa Fe, NM 87505

WELL API NO.

30-025-31632

5. Indicate Type of Lease

STATE ☐

FEE ☒

6. State Oil & Gas Lease No.

7. Lease Name or Unit Agreement Name:

ARROWHEAD GRAYBURG UNIT

8. Well No.

240

9. Pool name or Wildcat

ARROWHEAD GRAYBURG

SUNDRY NOTICES AND REPORTS ON WELLS

(DO NOT USE THIS FORM FOR PROPOSALS TO DRILL OR TO DEEPEN OR PLUG BACK TO A DIFFERENT RESERVOIR. USE "APPLICATION FOR PERMIT" (FORM C-101) FOR SUCH PROPOSALS.)

1. Type of Well:

Oil Well ☐

Gas Well ☐

Other INJECTOR

2. Name of Operator

Chevron U.S.A. Inc.

3. Address of Operator

P.O. Box 1150 Midland, TX 79702

4. Well Location

Unit Letter M : 660 feet from the SOUTH line and 775 feet from the WEST line

Section 18 Township 22S Range 37E NMPM County LEA

10. Elevation (Show whether DR, RKB, RT, GR, etc.)

3438'

11. Check Appropriate Box to Indicate Nature of Notice, Report, or Other Data

NOTICE OF INTENTION TO:

PERFORM REMEDIAL WORK ☐ PLUG AND ABANDON ☐

TEMPORARILY ABANDON ☐ CHANGE PLANS ☐

PULL OR ALTER CASING ☐ MULTIPLE COMPLETION ☐

OTHER: ☐

SUBSEQUENT REPORT OF:

REMEDIAL WORK ☒ ALTERING CASING ☐

COMMENCE DRILLING OPNS. ☐ PLUG AND ABANDONMENT ☐

CASING TEST AND CEMENT JOB ☐

OTHER: ☐

12. Describe Proposed or Completed Operations (Clearly state all pertinent details, and give pertinent dates, including estimated date of starting any proposed work). SEE RULE 1103. For Multiple Completions: Attach wellbore diagram of proposed completion or recompilation.

POH W/TBG & PKR. CO 3607'-3826'. CIRC HOLE CLEAN. ACZD 3654'-3817' W/2000 GALS
15%. DUMPED 2250# SD DOWN CSG; PPD 25 BW BEHIND SD. CIRC & WASHED TO 3700'. CIRC CLEAN.
SQZD W/275 SX CMT @ 1500 PSI. DO CMT 3392'-3703'. WASHED TO 3826'. CIRC HOLE CLEAN.
RIH W/TBG & PKR; PKR @ 3609'. RAN MIT. RETURNED WELL TO INJECTION.

WORK PERFORMED 7/23/99 - 8/3/99

I hereby certify that the information above is true and complete to the best of my knowledge and belief.

SIGNATURE J. K. Ripley TITLE REGULATORY O.A. DATE 4/27/01

Type or print name J. K. RIPLEY Telephone No. (915) 687-7148

(This space for State use)

APPROVED BY _____ TITLE _____ DATE _____
Conditions of approval, if any:

JCS

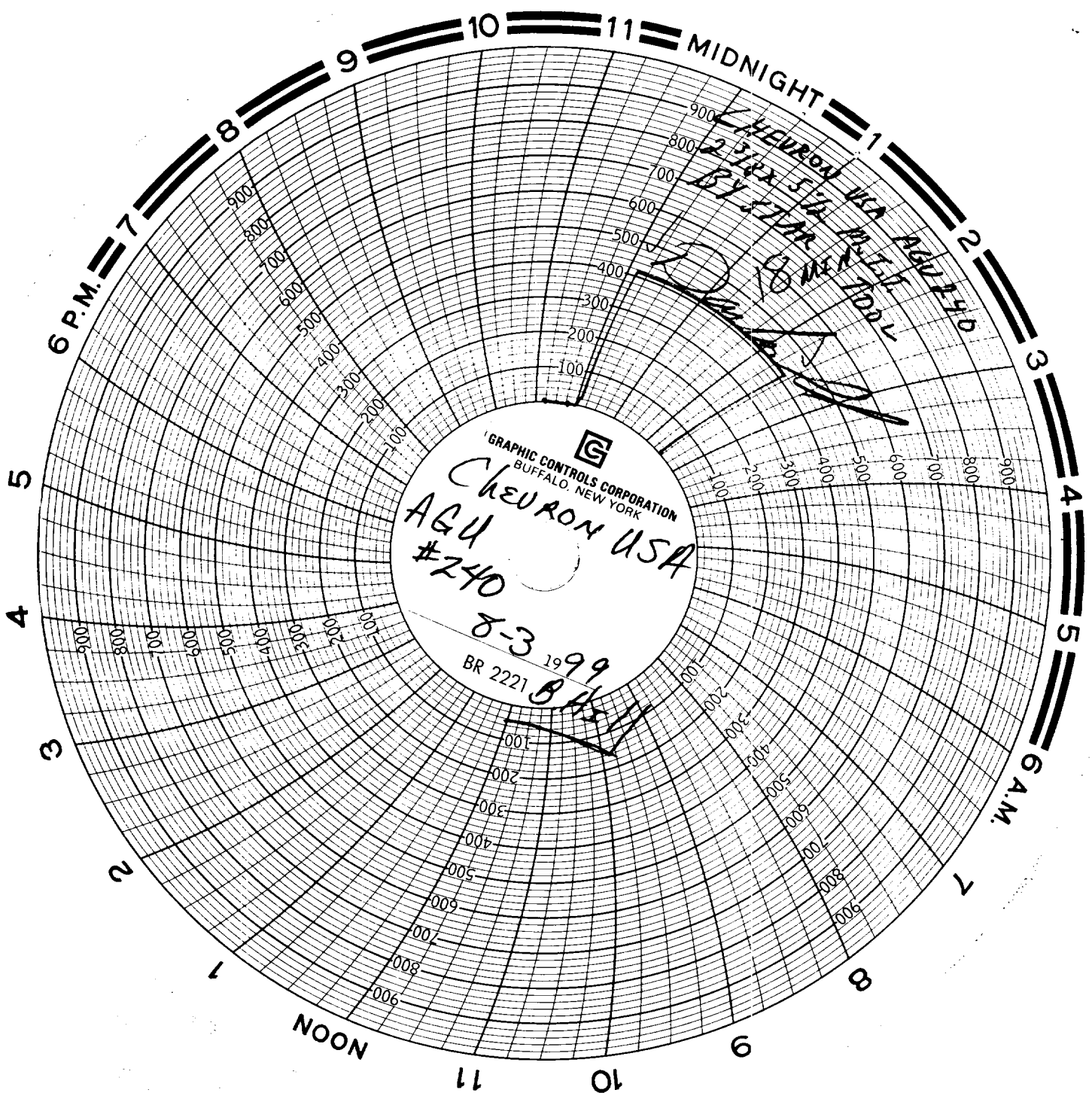

GRAPHIC CONTROLS CORPORATION
BUFFALO, NEW YORK

CHEVRON USA
AGU
#240

8-3 1999
BR 2221 B4511