

UNITED STATES
DEPARTMENT OF THE INTERIOR
BUREAU OF LAND MANAGEMENT

FORM APPROVED
Budget Bureau No. 1004-0136
Expires: December 31, 1991

SUBMIT IN TRIPLICATE

N.M. Oil Cons. Division
1325 N. French Dr.
Hobbs, NM 88240

APPLICATION FOR PERMIT TO DRILL OR DEEPEN

1a. Type of Work 1b. Type of Well OIL WELL <input checked="" type="checkbox"/> GAS WELL <input type="checkbox"/> OTHER <input type="checkbox"/> HORIZONTAL LATERAL <input type="checkbox"/>	DRILL <input checked="" type="checkbox"/> DEEPEN <input type="checkbox"/>	SINGLE ZONE <input type="checkbox"/> MULTIPLE ZONE <input type="checkbox"/>	5. Lease Designation and Serial No. LC-032104
2. Name of Operator TEXACO EXPLORATION & PRODUCTION INC.	3. Address and Telephone No. 205 E. Bender, HOBBS, NM 88240	397-0405	6. If Indian, Alottee or Tribe Name
4. Location of Well (Report location clearly and in accordance with any State requirements.) At Surface Unit Letter A : 330 Feet From The NORTH Line and 330 Feet From The EAST Line At proposed prod. zone 1000 FSL, 1500 FEL, SEC 20, T22S, R38E = BTM HOLE LOCATION	46	9. API Well No. 30 025 32674	7. If Unit or CA, Agreement Designation
14. Distance In Miles and Direction from Nearest Town or Post Office*	15. Distance From Proposed* Location to Nearest Property or Lease Line, Ft. (also to nearest drlg. unit line, if any)	16. No. of Acres in Lease 2255.12	8. Well Name and Number BLINEBRY, A.H. FEDERAL NCT-1
18. Distance From Proposed Location* to Nearest Well, Drilling, Completed or Applied For, On This Lease, Ft.	19. Proposed Depth 9172'	20. Rotary or Cable Tools R	10. Field and Pool, Exploratory Area GRANITE WASH, Wantz
21. Elevations (Show whether DF, RT, GR, etc.) GR-3380', GL-3369'	22. Approx. Date Work Will Start* 9/15/00	11. SEC., T., R., M., or BLK. and Survey or Area Sec. 29, Township 22-S, Range 38-E	12. County or Parish LEA
23. PROPOSED CASING AND CEMENT PROGRAM	13. State NM	17. No. of Acres Assigned To This Well 40	
SIZE OF HOLE 11 7 7/8	GRADE, SIZE OF CASING 8 5/8 5 1/2	WEIGHT PER FOOT 24# 15.5 & 17#	SETTING DEPTH 1390' 7800'
			QUANTITY OF CEMENT 710 SACKS 2600 SACKS

TEXACO INTENDS TO DRILL A HORIZONTAL LATERAL IN THE SUBJECT WELL.

OPER. OGRID NO. 22351
PROPERTY NO. 10899
POOL CODE 62730
EFF DATE 9/5/00
API NO. 30-025-32674

In Above Space Describe Proposed Program: If proposal is to deepen, give data on present productive zone and proposed new productive zone. If proposal is to drill or deepen directionally, give pertinent data on subsurface locations and measured true verticle depths. Give blowout preventer program, if any.

24. I hereby certify that the foregoing is true and correct

SIGNATURE J. Denise Leake TITLE Engineering Assistant
TYPE OR PRINT NAME J. Denise Leake DATE 8/15/00

(This space for Federal or State office use)

PERMIT NO. _____ APPROVAL DATE _____

Application approval does not warrant or certify that the applicant holds legal or equitable title to those lands.

(ORIG. SGD.) DAVID R. GLASS

QUALIFICATIONS OF APPROVAL IF ANY:

TITLE

PETROLEUM ENGINEER

DATE

AUG 30 2000

Title 18 U.S.C. Section 1001, makes it a crime for any person knowingly and willfully to make to any department or agency of the United States any false, fictitious or fraudulent statements or representations as to any matter within its jurisdiction.

GWV

Aug 2000
Received
Hobbs
corp

DISTRICT I

P.O. Box 1980, Hobbs, NM 88241-1980

DISTRICT II

P.O. Box Drawer DD, Artesia, NM 88211-0719

DISTRICT III

1000 Rio Brazos Rd., Aztec, NM 87410

DISTRICT IV

P.O. Box 2088, Santa Fe, NM 87504-2088

State of New Mexico
Energy, Minerals and Natural Resources Department

OIL CONSERVATION DIVISION

P.O. Box 2088
Santa Fe, New Mexico 87504-2088

Form C-102

Revised February 10, 199

Instructions on back

Submit to Appropriate District Office

State Lease - 4 Copies

Fee Lease - 3 Copies

AMENDED REPORT

WELL LOCATION AND ACREAGE DEDICATION PLAT

1 API Number 30 025 32674	2 Pool Code 62730	3 Pool Name WANTZ, GRANITE WASH
4 Property Code 10899	5 Property Name BLINEBRY, A.H. FEDERAL NCT-1	6 Well No. 46
7 OGRID Number 022351	8 Operator Name TEXACO EXPLORATION & PRODUCTION INC.	9 Elevation GR-3380', GL-3369'

10 Surface Location

UI or lot no	Section	Township	Range	Lot.Idn	Feet From The	North/South Line	Feet From The	East/West Line	County
A	29	22-S	38-E		330	NORTH	330	EAST	LEA

11 Bottom Hole Location If Different From Surface

UI or lot no	Section	Township	Range	Lot.Idn	Feet From The	North/South Line	Feet From The	East/West Line	County
0	20	22S	38E		1000	SOUTH	1500	EAST	LEA

12 Dedicated Acre 120	13 Joint or Infill No	14 Consolidation Code	15 Order No.
--------------------------	--------------------------	-----------------------	--------------

NO ALLOWABLE WILL BE ASSIGNED TO THIS COMPLETION UNTIL ALL INTERESTS HAVE BEEN CONSOLIDATED
OR A NON-STANDARD UNIT HAS BEEN APPROVED BY THE DIVISION

Section 20

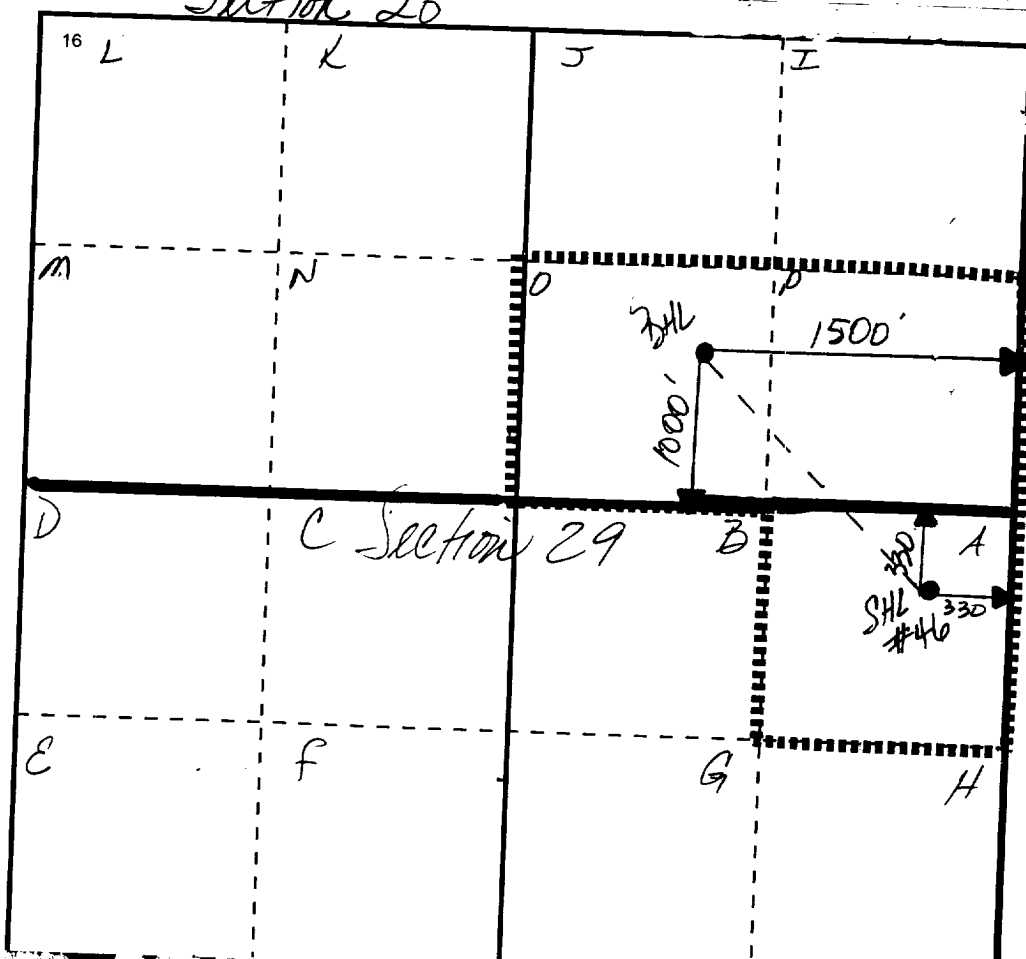

17 OPERATOR CERTIFICATION

I hereby certify that the information
contained herein is true and complete to the
best of my knowledge and belief

Signature

J. Denise Leake

Printed Name

J. Denise Leake

Position

Engineering Assistant

Date

8/15/00

18 SURVEYOR CERTIFICATION

I hereby certify that the well location shown
on this plat was plotted from field notes of
actual surveys made by me or under my
supervision, and that the same is true and
correct to the best of my knowledge and
belief.

Date Surveyed

Signature & Seal of
Professional Surveyor

0 330 660 990 132 165 1980 2310 2640 2000 1500 1000 500 0