

UNITED STATES
DEPARTMENT OF THE INTERIOR
BUREAU OF LAND MANAGEMENT

N.M. Oil Cons. Division
1625 N. French Dr.
Hobbs, NM 88240

FORM APPROVED
Bureau No. 1004-0135
Expires: March 31, 1993

SUNDRY NOTICES AND REPORTS ON WELLS

Do not use this form for proposals to drill or to deepen or reentry to a different reservoir.

Use "APPLICATION FOR PERMIT --" for such proposals

SUBMIT IN TRIPLICATE

1. Type of Well: ☒ OIL WELL ☐ GAS WELL ☐ OTHER

2. Name of Operator
TEXACO EXPLORATION & PRODUCTION INC.

3. Address and Telephone No. 205 E. Bender, HOBBS, NM 88240 397-0405

4. Location of Well (Footage, Sec., T., R., M., or Survey Description)
Unit Letter N : 330 Feet From The SOUTH Line and 2310 Feet From The

WEST Line Section 19 Township 23-S Range 32-E

5. Lease Designation and Serial No.

NM-18848

6. If Indian, Allottee or Tribe Name

7. If Unit or CA, Agreement Designation

8. Well Name and Number
SDE '19' FEDERAL

3

9. API Well No.
30-025-32908

10. Field and Pool, Exploratory Area
TRISTE DRAW DELAWARE, WEST

11. County or Parish, State
LEA, NM

12. Check Appropriate Box(s) To Indicate Nature of Notice, Report, or Other Data

TYPE OF SUBMISSION

- ☒ Notice of Intent
☐ Subsequent Report
☐ Final Abandonment Notice

TYPE OF ACTION

- ☐ Abandonment
☒ Recompletion
☐ Plugging Back
☐ Casing Repair
☐ Altering Casing
☒ OTHER: RECOMPLETE TO DELAWARE

- ☐ Change of Plans
☐ New Construction
☐ Non-Routine Fracturing
☐ Water Shut-Off
☐ Conversion to Injection
☐ Dispose Water

(Note: Report results of multiple completion on Well Completion or Recompletion Report and Log Form.)

13. Describe Proposed or Completed Operations (Clearly state all pertinent details, and give pertinent dates, including estimated date of starting any proposed work. If well is directionally drilled, give subsurface locations and measured and true vertical depths for all markers and zones pertinent to this work.)*

TEXACO INTENDS TO RECOMPLETE THE SUBJECT WELL TO THE TRISTE DRAW DELAWARE, WEST POOL. PROCEDURE IS AS FOLLOWS:

- 1) CIRC 500 GALS TOLUENE FOR 2 DAYS TO CLN UP PARAFFIN. PUT WELL DN FLOWLINE.
- 2) MIRU PU. NDWH. NUBOP. TIH W/BIT & SCRAPER ON TBG TO 8600'. NOTIFY NMOCD PRIOR TO PLUGGING BACK BONE SPRING.
- 3) SET CIBP @ 8560 W/35' CMT ON TOP. PERF DELAWARE INTERVAL 5333-5365.
- 4) TIH W/PKR ON TBG. SET PKR @ 8460. PRESS TEST CIBP TO 500 PSI FOR 30 MINS. TIH W/TREATING PKR ON 2 7/8" TBG. PSA 5250'.
- 5) ACIDIZE DELAWARE PERFS 5333-5365 W/3200 GALS 15% HCL W/ROCK SALT. FLUSH ACID TO BTM PERF W/2% KCL WTR. BLEED OFF PRESS.
- 6) TIH W/PURGE VALVE, MA, SN, & PROD TBG W/TBG ANCHOR. SET TA @ 5250. SN @ 5500'. RUN GAS ANCHOR, PMP & RDS. SET PUMPING UNIT TO RUN 6 SPM.
- 7) RETURN WELL TO PROD. RDPU.

14. I hereby certify that the foregoing is true and correct

SIGNATURE J. Denise Leake TITLE Engineering Assistant

DATE 4/23/01

TYPE OR PRINT NAME J. Denise Leake

(This space for Federal or State office use)

APPROVED

CONDITIONS OF APPROVAL IF ANY:

TITLE

PETROLEUM ENGINEER

DATE

APR 25 2001

Title 18 U.S.C. Section 1001, makes it a crime for any person knowingly and willfully to make to any department or agency of the United States any false, fictitious or fraudulent statements or representations as to any matter within its jurisdiction.

(ORIG. SGD.) LES BABYAK

DISTRICT I

P.O. Box 1980; Hobbs, NM 88241-1980

DISTRICT II

P.O. Box Drawer DD, Artesia, NM 88211-0719

DISTRICT III

1000 Rio Brazos Rd., Aztec, NM 87410

DISTRICT IV

P.O. Box 2088, Santa Fe, NM 87504-2088

State of New Mexico

Energy, Minerals and Natural Resources Department

Form C-10 2

Revised February 10, 199

Instructions on back

Submit to Appropriate District Office

State Lease - 4 Copie

Fee Lease - 3 Copie

AMENDED REPORT

OIL CONSERVATION DIVISION

P.O. Box 2088

Santa Fe, New Mexico 87504-2088

WELL LOCATION AND ACREAGE DEDICATION PLAT

1 API Number 30-025-32908	2 Pool Code 59945	3 Pool Name TRISTE DRAW DELAWARE, WEST
4 Property Code 15867	5 Property Name SDE '19' FEDERAL	6 Well No. 3
7 OGRID Number 022351	8 Operator Name TEXACO EXPLORATION & PRODUCTION INC.	9 Elevation GR-3618'; KB-3632'

10 Surface Location

Ul or lot no	Section	Township	Range	Lot.Idn	Feet From The	North/South Line	Feet From The	East/West Line	County
N	19	23-S	32-E		330	SOUTH	2310	WEST	LEA

11 Bottom Hole Location If Different From Surface

Ul or lot no	Section	Township	Range	Lot.Idn	Feet From The	North/South Line	Feet From The	East/West Line	County
--------------	---------	----------	-------	---------	---------------	------------------	---------------	----------------	--------

12 Dedicated Acre 40	13 Joint or Infill No	14 Consolidation Code	15 Order No.
-------------------------	--------------------------	-----------------------	--------------

NO ALLOWABLE WILL BE ASSIGNED TO THIS COMPLETION UNTIL ALL INTERESTS HAVE BEEN CONSOLIDATED
OR A NON-STANDARD UNIT HAS BEEN APPROVED BY THE DIVISION

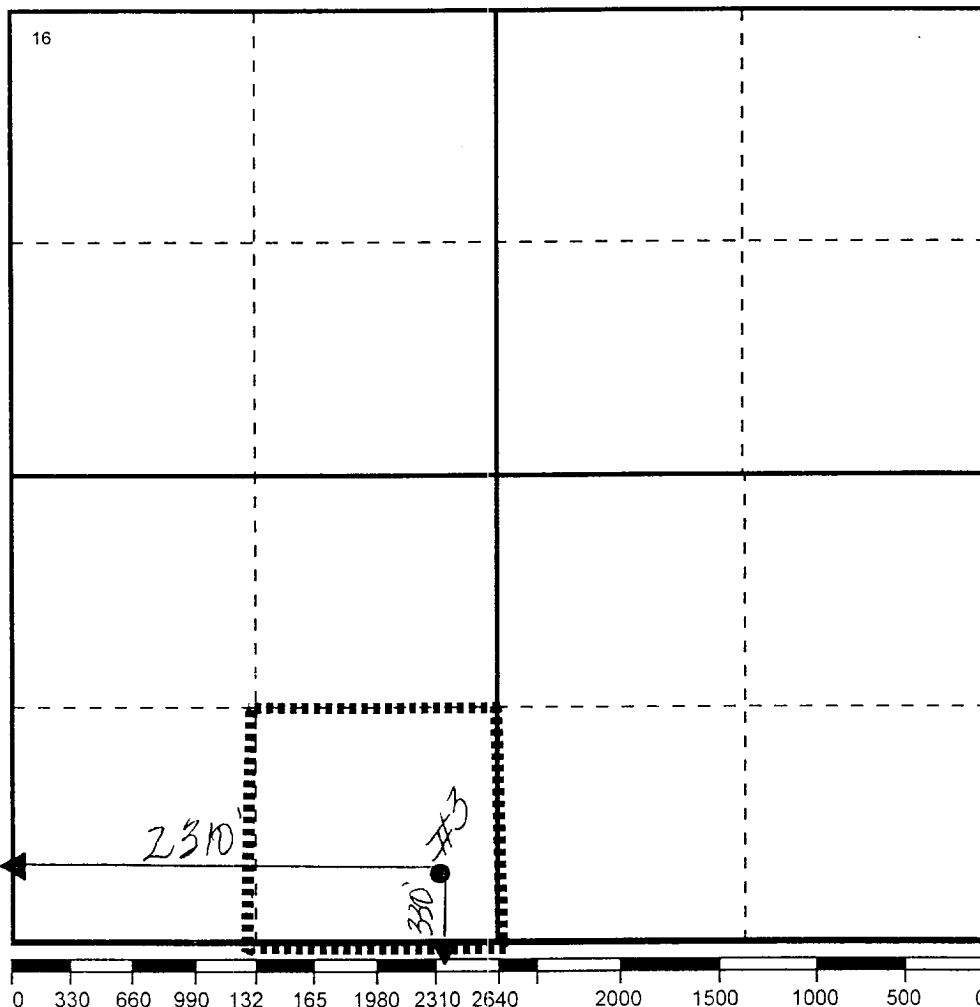

17 OPERATOR CERTIFICATION

I hereby certify that the information
contained herein is true and complete to the
best of my knowledge and belief

Signature

Printed Name

J. Denise Leake

Positio

Engineering Assistant

Date

4/23/01

18 SURVEYOR CERTIFICATION

I hereby certify that the well location shown
on this plat was plotted from field notes of
actual surveys made by me or under my
supervision, and that the same is true and
correct to the best of my knowledge and
belief.

Date Surveyed

Signature & Seal of

Professional Surveyor

Certificate No.