

SECTION 23, TOWNSHIP 22 SOUTH, RANGE 37 EAST, N.M.P.M.,
LEA COUNTY, NEW MEXICO

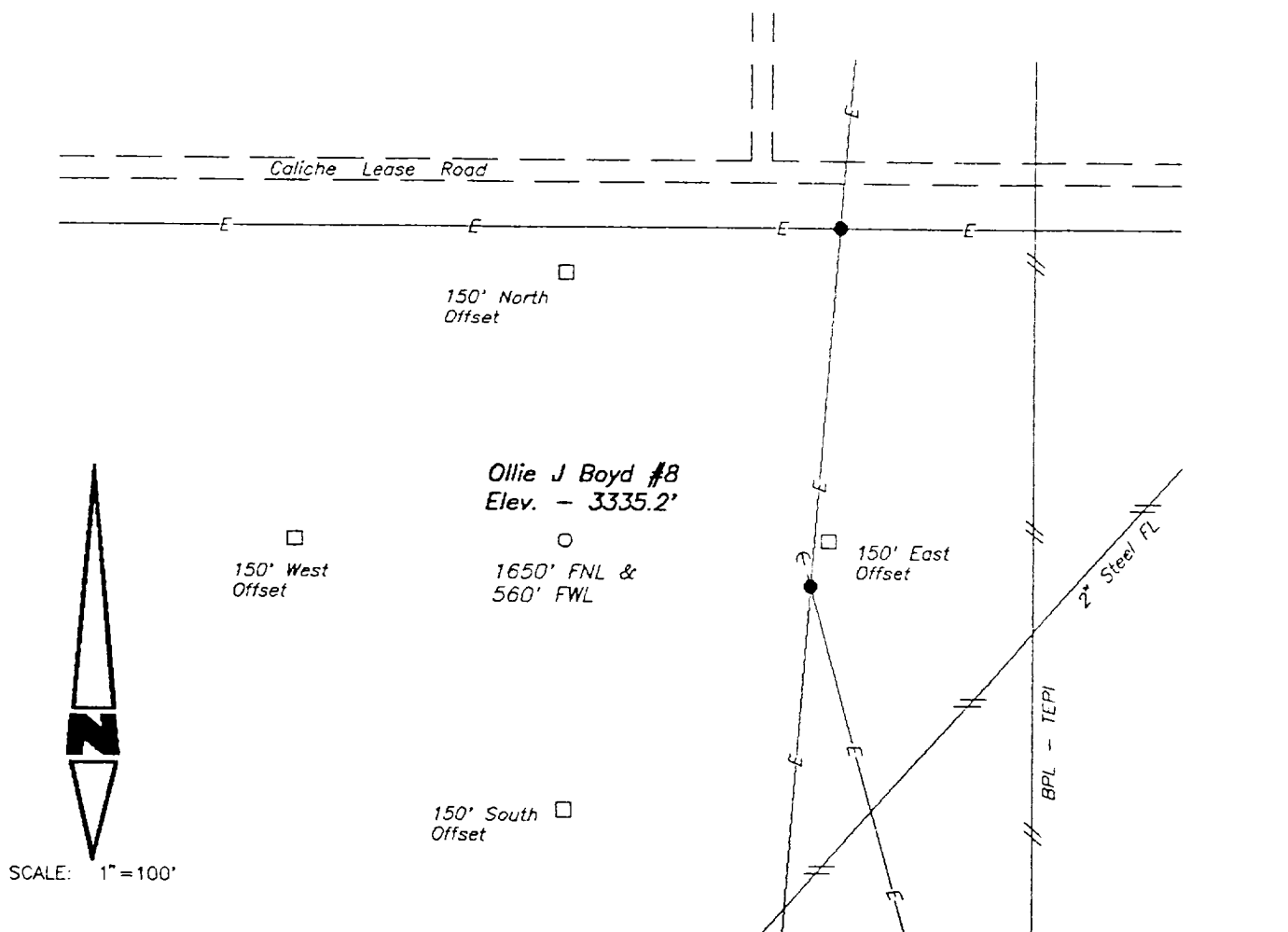

100 0 100 200 Feet

CROSS TIMBERS OPERATING COMPANY

REF: Ollie J. Boyd #8 / Well Pad Topo

THE OLLIE J. BOYD #8 LOCATED 1650' FROM THE
NORTH LINE AND 560' FROM THE WEST LINE OF
SECTION 23, TOWNSHIP 22 SOUTH, RANGE 37 EAST,
N.M.P.M., LEA COUNTY, NEW MEXICO.

BASIN SURVEYS P.O. BOX 1786-HOBBS, NEW MEXICO

W.O. Number: 6332 Drawn By: GLJ

Date: 08-15-96 Disk: GLJ #28 - CRT6332A

Survey Date: 8-14-96

Sheet 1 of 1 Sheets