

Submit 3 Copies
to Appropriate
District Office

State of New Mexico
Energy, Minerals and Natural Resources Department

Form C-103
Revised 1-1-89

DISTRICT I
P.O. Box 1980, Hobbs, NM 88240

DISTRICT II
P.O. Box 1980, Artesia, NM 88210

DISTRICT III
1000 Rio Brazos Rd., Aztec, NM 87410

OIL CONSERVATION DIVISION
P.O. Box 2088
Santa Fe, New Mexico 87504-2088

WELL API NO. 30-025-34580
5. Indicate Type of Lease STATE <input checked="" type="checkbox"/> FEE <input type="checkbox"/>
6. State Oil & Gas Lease No. V-2798
7. Lease Name or Unit Agreement Name Thistle Unit
8. Well No. 5
9. Pool name or Wildcat Johnson Ranch (Wolfcamp)
10. Elevation (Show whether DF, RKB, RT, GR, etc.) 3664 Gr. Elev.

SUNDRY NOTICES AND REPORTS ON WELLS
(DO NOT USE THIS FORM FOR PROPOSALS TO DRILL OR TO DEEPEN OR PLUG BACK TO A
DIFFERENT RESERVOIR. USE "APPLICATION FOR PERMIT"
(FORM C-101) FOR SUCH PROPOSALS.)

1. Type of Well:
OIL WELL ☐ GAS WELL ☒ OTHER

2. Name of Operator
Santa Fe Snyder Corp.

3. Address of Operator
550 W. Texas, Suite 1330, Midland, Texas 79701

4. Well Location
Unit Letter E : 1500 Feet From The North Line and 1250 Feet From The West Line

Section 34 Township 23S Range 33E NMPM Lea County

10. Elevation (Show whether DF, RKB, RT, GR, etc.)
3664 Gr. Elev.

11. Check Appropriate Box to Indicate Nature of Notice, Report, or Other Data	
NOTICE OF INTENTION TO:	SUBSEQUENT REPORT OF:
PERFORM REMEDIAL WORK <input type="checkbox"/>	REMEDIAL WORK <input type="checkbox"/>
TEMPORARILY ABANDON <input type="checkbox"/>	ALTERING CASING <input type="checkbox"/>
PULL OR ALTER CASING <input type="checkbox"/>	COMMENCE DRILLING OPNS. <input type="checkbox"/>
OTHER: Move Surface Location <input checked="" type="checkbox"/>	PLUG AND ABANDONMENT <input type="checkbox"/>
	CASING TEST AND CEMENT JOB <input type="checkbox"/>
	OTHER: <input type="checkbox"/>

12. Describe Proposed or Completed Operations (Clearly state all pertinent details, and give pertinent dates, including estimated date of starting any proposed work) SEE RULE 1103.
Santa Fe Snyder Corp. respectfully requests the surface location of the Thistle Unit # 5 be moved from 1980' FNL & 1980' FWL to 1500' FNL & 1250' FWL Sec 34, T-23-S, R-33-E. Lea County, New Mexico.

operator name change from Santa Fe Energy Res., Inc.

I hereby certify that the information above is true and complete to the best of my knowledge and belief.
SIGNATURE James P. "Phil" Stinson TITLE Agent for Santa Fe Snyder DATE 10-15-99
TYPE OR PRINT NAME James P. "Phil" Stinson TELEPHONE NO. (915) 682-6573

(This space for State Use)
ORIGINAL SIGNED BY CHRIS WILLIAM
DISTRICT I SUPERVISOR
APPROVED BY _____ TITLE _____ DATE OCT 20 1999
CONDITIONS OF APPROVAL, IF ANY:

DISTRICT I
P. O. Box 1980
Hobbs, NM 88241-1980

State of New Mexico
Energy, Minerals, and Natural Resources Department

Form C-102
Revised 02-10-94
Instructions on back

DISTRICT II
P. O. Drawer DD
Artesia, NM 88211-0719

OIL CONSERVATION DIVISION

P. O. Box 2088
Santa Fe, New Mexico 87504-2088

Submit to the Appropriate
District Office
State Lease - 4 copies
Fee Lease - 3 copies

☒ AMENDED REPORT

DISTRICT IV
P. O. Box 2088
Santa Fe, NM 87507-2088

WELL LOCATION AND ACREAGE DEDICATION PLAT

1 API Number 30-025-34580		2 Pool Code 79335		3 Pool Name Johnson Ranch Wolfcamp					
4 Property Code		5 Property Name THISTLE UNIT						6 Well Number 5	
7 OGRID No. 20305		8 Operator Name SANTA FE SNYDER CORPORATION						9 Elevation 3664'	
10 SURFACE LOCATION									
UL or lot no. E	Section 34	Township 23 SOUTH	Range 33 EAST, N.M.P.M.	Lot Ida	Feet from the 1500'	North/South line NORTH	Feet from the 1250'	East/West line WEST	County LEA
"BOTTOM HOLE LOCATION IF DIFFERENT FROM SURFACE"									
UL or lot no.	Section	Township	Range	Lot Ida	Feet from the	North/South line	Feet from the	East/West line	County
12 Dedicated Acres 320		13 Joint or Infill		14 Consolidation Code		15 Order No.			

NO ALLOWABLE WELL BE ASSIGNED TO THIS COMPLETION UNTIL ALL INTERESTS HAVE BEEN
CONSOLIDATED OR A NON-STANDARD UNIT HAS BEEN APPROVED BY THE DIVISION

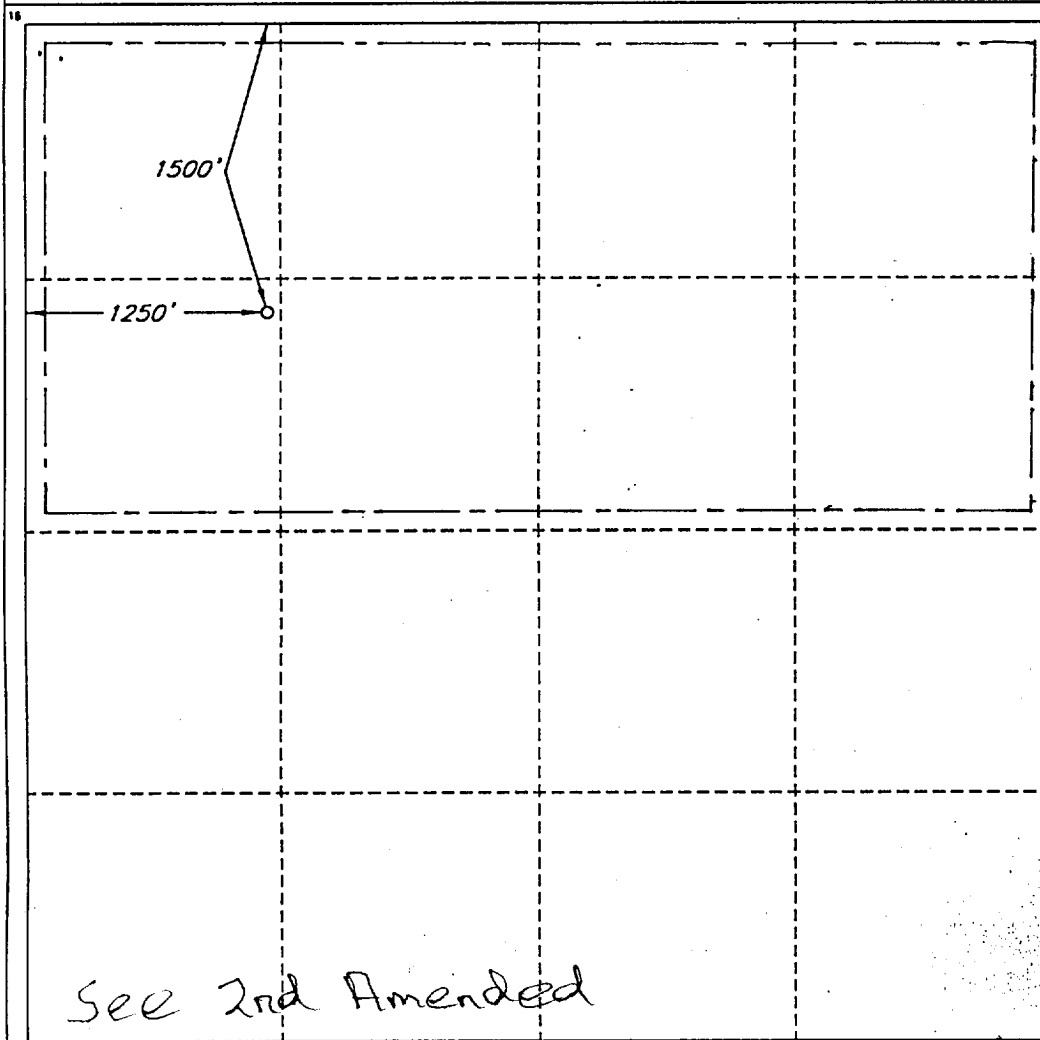

OPERATOR CERTIFICATION

I hereby certify that the information
contained herein is true and complete
to the best of my knowledge and belief.

Signature

James P. "Phil" Stinson

Printed Name

James P. "Phil" Stinson

Title

Agent for Santa Fe Snyder

Date

10-15-99

SURVEYOR CERTIFICATION

I hereby certify that the well
location shown on this plat was
plotted from field notes of actual
surveys made by me or under
my supervision, and that the
same is true and correct to the
best of my belief.

Date of Survey

Signature and Seal of
Professional Surveyor

V. LYNN
BEZNER
NO. 7920

Certificate No.

V. L. BEZNER P.S. #7920

JOB #65618 / 47 SE / V.H.B.