

UNITED STATES  
DEPARTMENT OF THE INTERIOR  
BUREAU OF LAND MANAGEMENT

**AMENDED**  
N.M. Oil Cons. Division  
1625 N. French Dr.  
Hobbs, NM 88240

FORM APPROVED  
Budget Bureau No. 1004-0135  
Expires: March 31, 1993  
5. Lease Designation and Serial No.  
NM 97891  
6. If Indian, Allottee or Tribe Name

**SUNDRY NOTICES AND REPORTS ON WELL**

Do not use this form for proposals to drill or to deepen or reentry to a different reservoir.  
Use "APPLICATION FOR PERMIT-" for such proposals

**SUBMIT IN TRIPLICATE**

1. Type of Well

☒ Oil Well ☐ Gas Well ☐ Other **REVISED SUNDRY (DATE OF ORIGINAL 8/17/00)**

2. Name of Operator

CONCHO RESOURCES INC.

3. Address and Telephone No.

110 W. LOUISIANA STE 410; MIDLAND, TX 79701 (915) 683-7443

4. Location of Well (Footage, Sec., T., R., M., or Survey Description)

660' FSL & 1980' FEL, SEC. 17, 23S, 32E.

7. If Unit or CA, Agreement Designation

8. Well Name and No.

Tomcat '17' Federal #2

9. API Well No.

30025-34691

10. Field and Pool, or Exploratory Area

DIAMONDTAIL DELAWARE SW

11. County or Parish, State

Lea, NM

12. CHECK APPROPRIATE BOX(s) TO INDICATE NATURE OF NOTICE, REPORT, OR OTHER DATA

TYPE OF SUBMISSION

- ☒ Notice of Intent  
☐ Subsequent Report  
☐ Final Abandonment Notice

TYPE OF ACTION

- ☐ Abandonment  
☐ Recompletion  
☐ Plugging Back  
☐ Casing Repair  
☐ Altering Casing  
☒ Other Pipeline Tap  
☐ Change of Plans  
☐ New Construction  
☐ Non-Routine Fracturing  
☐ Water Shut-Off  
☐ Conversion to Injection  
☐ Dispose Water

(Note: Report results of multiple completion on Well Completion or Recompletion Report and Log form.)

13. Describe Proposed or Completed Operations (Clearly state all pertinent details, and give pertinent dates, including estimated date of starting any proposed work. If well is directionally drilled, give subsurface locations and measured and true vertical depths for all markers and zones pertinent to this work.)

Concho Resources Inc. proposes to allow Duke Energy to install one gas line tap, lay 60' - 6" buried poly extension line to the Tomcat '17' Federal #2 pad, and set two sales meters @ the pad. Concho Resources Inc. will lay a 3" poly surface line from the Tomcat '17' Federal battery to the Duke Energy meters. This installation is inside the original 400'X400' pad site of the Tomcat '17' Federal No. 2 well, which has been previously arch surveyed. The Duke Energy Pipeline is a buried 6", low pressure line.

Attached is a plat of our well location, meter locations, & pad to meter pipeline.

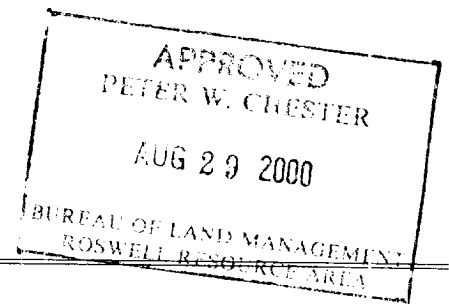

14. I hereby certify that the foregoing is true and correct

Signed

Title Production Analyst

Date 08/23/00

(This space for Federal or State office use)

Approved by

Title

Date

Conditions of approval, if any:

RECEIVED  
AUG 28 1900  
ROSWELL, NM

RECEIVED  
AUG 28 1900  
ROSWELL, NM



Nature of Work ROW GPM GAS COMPANY, LLC

TUNSTALL RESURVEY BOOK

Sheet No. 1 of 1

Date 08/01/00

District NMR Plant or Station ELINCE Line No. \_\_\_\_\_  
Sec. 17 Twp. 23 S Blk. or Range 32 E Survey NMPM Co. LEA State NM  
STUDY NO. 2000ELN030 BOOSTER/CODE: REVISED - LINE ROUTE & SECTION

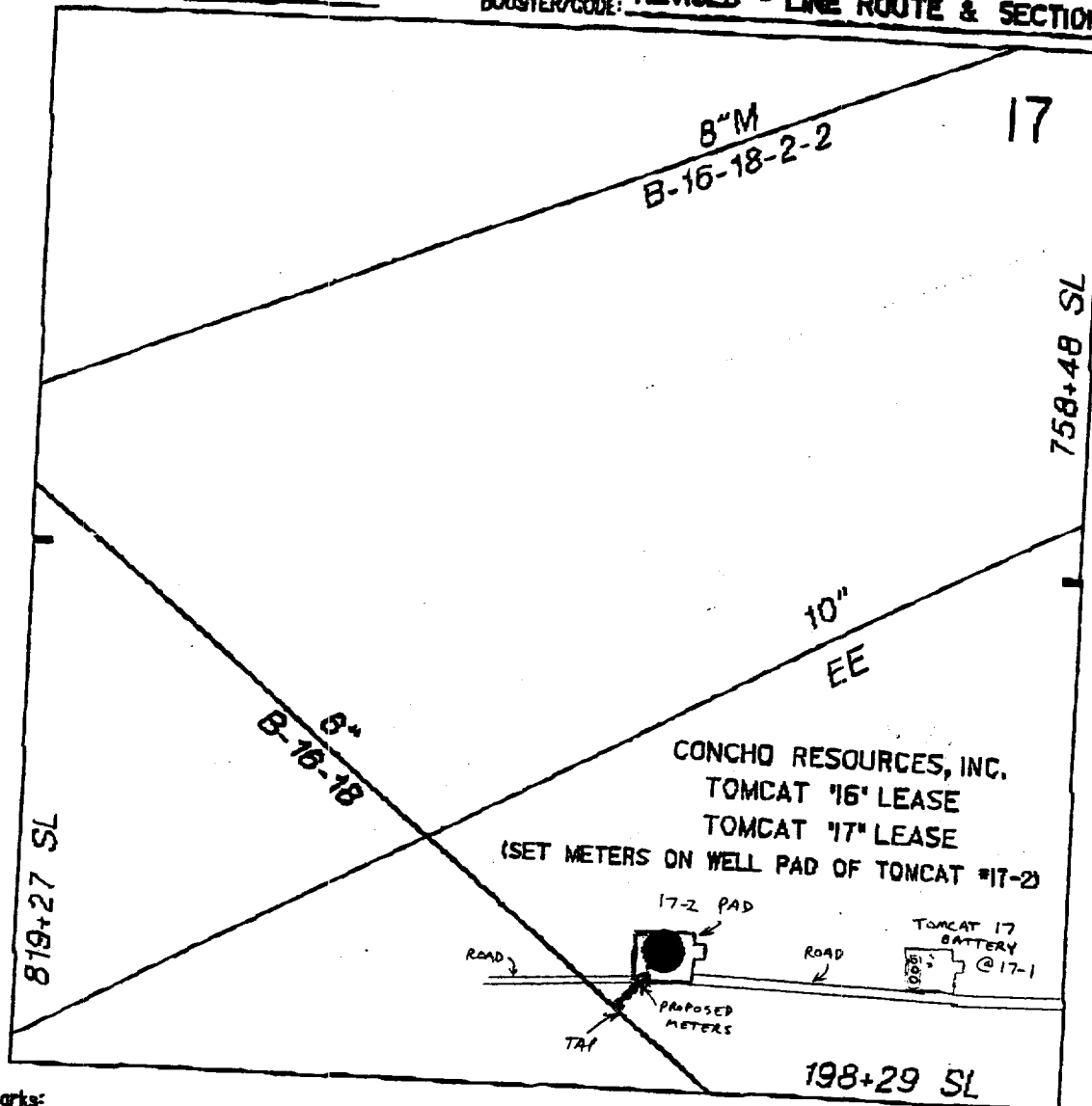

Remarks:

- (1) ONE 6" BLOCK VALVE SETTING
- (2) 300' OF 6" DRISCOPE
- (3) TWO 3" L.P. METER SETTINGS

☒ STAKING Scale: 1" = 800 ft.

REVISED - LINE ROUTE & SECTION

Signed HAWKINS Group or Corporate Seal Engr.