

UNITED  
DEPARTMENT OF  
BUREAU OF LANDS

APPLICATION FOR PERMIT

FORM APPROVED  
OMB NO. 1004-0136  
Expires: February 28, 1995

1a. TYPE OF WORK

DRILL ☒

DEEPEN ☐

b. TYPE OF WELL

OIL WELL ☒

GAS WELL ☐

OTHER ☐

SINGLE ZONE ☐

MULTIPLE ZONE ☐

2. NAME OF OPERATOR

MYCO INDUSTRIES, INC.

3. ADDRESS AND TELEPHONE NO.

P.O. BOX 840, Artesia, NM 88211-0840

4. LOCATION OF WELL (Report location clearly and in accordance with any State requirements.)

At surface 990' FNL & 660' FEL

At proposed prod. zone

SAME

14. DISTANCE IN MILES AND DIRECTION FROM NEAREST TOWN OR POST OFFICE\*

38-Miles West and North of Jal, NM

15. DISTANCE FROM PROPOSED\*

LOCATION TO NEAREST PROPERTY OR LEASE LINE, FT. (Also to nearest drlg. unit line, if any)

16. NO. OF ACRES IN LEASE

617.92

17. NO. OF ACRES ASSIGNED TO THIS WELL

40

18. DISTANCE FROM PROPOSED LOCATION\* TO NEAREST WELL, DRILLING, COMPLETED, OR APPLIED FOR, ON THIS LEASE, FT.

19. PROPOSED DEPTH

8650'

20. ROTARY OR CABLE TOOLS

ROTARY

21. ELEVATIONS (Show whether DF, RT, GR, etc.)

3641' GL

**CARLSBAD CONTROLLED WATER BASIN**

22. APPROX. DATE WORK WILL START\*

23. PROPOSED CASING AND CEMENTING PROGRAM

SIZE OF HOLE	GRADE, SIZE OF CASING	WEIGHT PER FOOT	SETTING DEPTH	QUANTITY OF CEMENT
17 1/2"	13 3/8" H-40	48#	600' <b>WITNESS</b>	500-sxs CIRCULATE
12 1/4"	8 5/8" J-55	32#	4600'	1300-sxs CIRCULATE
7 7/8"	5 1/2" K-55	17#	8650'	1500-sxs (TIE BACK)

**NOTE:** APPROXIMATELY 40' OF 20" CONDUCTOR PIPE, PRIOR TO DRILLING, WILL BE SET & CEMENTED.

MYCO INDUSTRIES, INC. PROPOSES TO DRILL AND TEST THE DELAWARE SANDS. APPROXIMATELY 600' OF SURFACE CASING WILL BE SET AND CEMENT CIRCULATED. APPROXIMATELY 4600' OF INTERMEDIATE CASING WILL BE SET AND CEMENT CIRCULATED. IF COMMERCIAL, PRODUCTION CASING WILL BE RUN AND CEMENTED WITH ADEQUATE COVER TO TIE BACK. WELL WILL BE PERFORATED AND STIMULATED FOR PRODUCTION.

**MUD PROGRAM:** F/W GEL TO 600', BRINE TO 4600' & CUT BRINE TO TD.

**BOPE PROGRAM:** BOPE WILL BE INSTALLED ON THE 8 5/8" SURFACE CASING AND TESTED DAILY.

**APPROVAL SUBJECT TO  
GENERAL REQUIREMENTS AND  
SPECIAL STIPULATIONS  
ATTACHED**

IN ABOVE SPACE DESCRIBE PROPOSED PROGRAM: If proposal is to deepen, give data on present productive zone and proposed new productive zone. If proposal is to drill or deepen directionally, give pertinent data on subsurface locations and measured and true vertical depths. Give blowout preventer program, if any.

24.

SIGNED

*Aini Mummy, PECS*

TITLE OPERATIONS MANAGER

DATE

1-12-00

(This space for Federal or State office use)

PERMIT NO.

*Chris Williams*

APPROVAL DATE

Application approval does not warrant or certify that the applicant holds legal or equitable title to those rights in the subject lease which would entitle the applicant to conduct operations thereon. CONDITIONS OF APPROVAL, IF ANY:

(ORIG. SIGNED) *LOPEZ*

Acting Assistant Field Manager,  
Lands And Minerals

APPROVED BY

DATE

\*See Instructions On Reverse Side

Title 18 U.S.C. Section 1001, makes it a crime for any person knowingly and willfully to make to any department or agency of the



RECEIVED  
JAN 13 2000  
FBI - NEW YORK

2000 JAN 13 A 10:26

RECEIVED



DISTRICT I  
P.O. Box 1880, Hobbs, NM 88241-1880

DISTRICT II  
P.O. Drawer DD, Artesia, NM 88211-0719

DISTRICT III  
1000 Rio Brazos Rd., Aztec, NM 87410

DISTRICT IV  
P.O. Box 2088, Santa Fe, N.M. 87504-2088

State of New Mexico  
Energy, Minerals and Natural Resources Department

Form C-102  
Revised February 10, 1994  
Submit to Appropriate District Office  
State Lease - 4 Copies  
Fee Lease - 3 Copies

OIL CONSERVATION DIVISION  
P.O. Box 2088  
Santa Fe, New Mexico 87504-2088

☐ AMENDED REPORT

WELL LOCATION AND ACREAGE DEDICATION PLAT

API Number <b>30-025-34962</b>	Pool Code <b>96916</b>	Pool Name <b>SW Diamondtail Delaware</b>
Property Code <b>17341</b>	Property Name <b>SHARBRO FEDERAL</b>	Well Number <b>5</b>
OGRID No. <b>15445</b>	Operator Name <b>MYCO INDUSTRIES INC.</b>	Elevation <b>3641</b>

Surface Location

UL or lot No.	Section	Township	Range	Lot Idn	Feet from the	North/South line	Feet from the	East/West line	County
A	17	23 S	32 E		990	NORTH	660	EAST	LEA

Bottom Hole Location If Different From Surface

UL or lot No.	Section	Township	Range	Lot Idn	Feet from the	North/South line	Feet from the	East/West line	County
Dedicated Acres <b>40</b>	Joint or Infill	Consolidation Code	Order No.						

NO ALLOWABLE WILL BE ASSIGNED TO THIS COMPLETION UNTIL ALL INTERESTS HAVE BEEN CONSOLIDATED  
OR A NON-STANDARD UNIT HAS BEEN APPROVED BY THE DIVISION

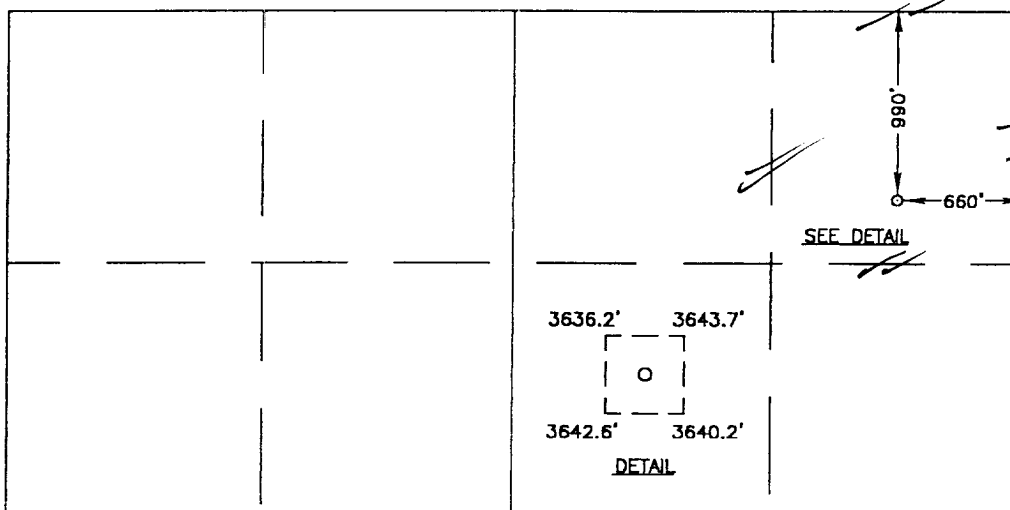
	<b>OPERATOR CERTIFICATION</b>  I hereby certify the the information contained herein is true and complete to the best of my knowledge and belief.  <b>A.N. Muncy, PECS</b> Signature <b>A.N. MUNCY, PECS</b> Printed Name <b>OPER. MGR.</b> Title <b>1-10-00</b> Date
	<b>SURVEYOR CERTIFICATION</b>  I hereby certify that the well location shown on this plat was plotted from field notes of actual surveys made by me or under my supervision and that the same is true and correct to the best of my belief.  <b>JANUARY 5, 2000</b> Date Surveyed <b>LMP</b> Signature & Seal of Professional Surveyor <b>1/7/2000</b> 99-11-1171  Certificate No. <b>RONALD J. EIDSON 3239</b> <b>DAVE EIDSON 12641</b> <b>WILLIAM WOODWARD 12185</b>



# VICINITY MAP

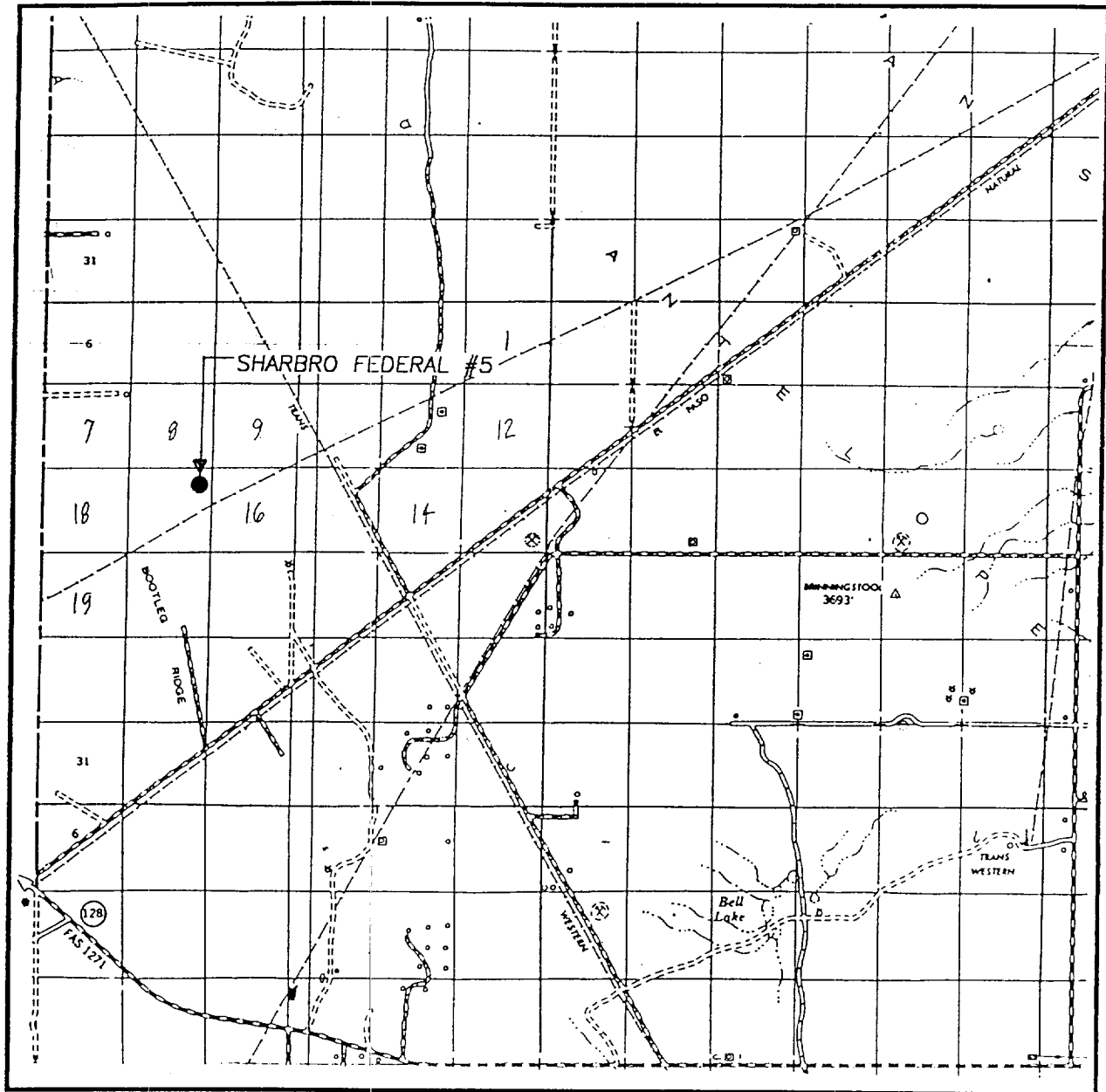

SCALE: 1" = 2 MILES

SEC. 17 TWP. 23-S RGE. 32-E

SURVEY N.M.P.M.

COUNTY LEA

DESCRIPTION 990' FNL & 660' FEL

ELEVATION 3641

OPERATOR MYCO INDUSTRIES INC.

LEASE SHARBRO FEDERAL

**JOHN WEST SURVEYING**  
**HOBBS, NEW MEXICO**  
**(505) 393-3117**



# LOCATION VERIFICATION MAP

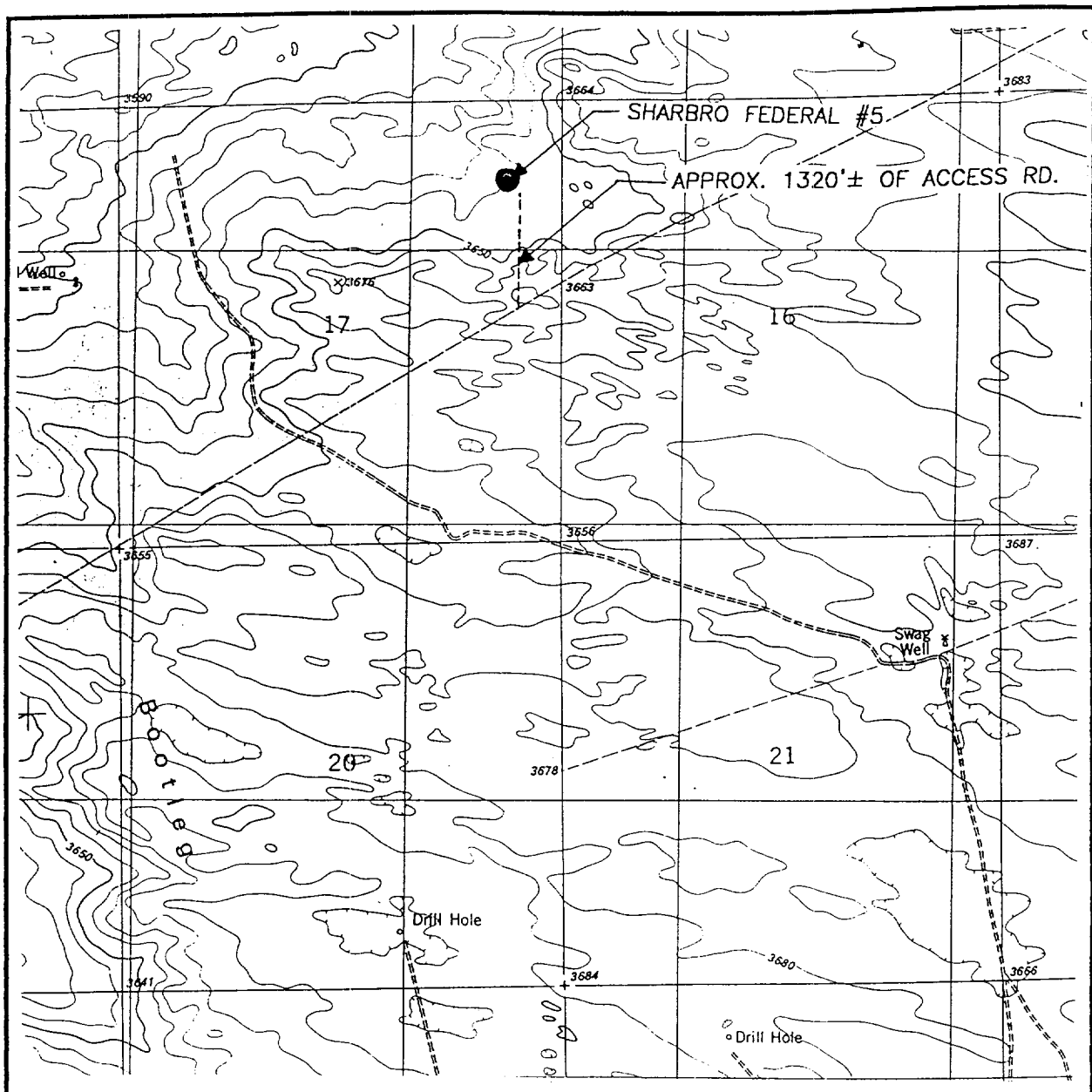

SCALE: 1" = 2000'

CONTOUR INTERVAL:  
BOOTLEG RIDGE, N.M. - 10'

SEC. 17 TWP. 23-S RGE. 32-E

SURVEY N.M.P.M.

COUNTY LEA

DESCRIPTION 990' FNL & 660' FEL

ELEVATION 3641

OPERATOR MYCO INDUSTRIES INC.

LEASE SHARBRO FEDERAL

U.S.G.S. TOPOGRAPHIC MAP

BOOTLEG RIDGE, N.M.

**JOHN WEST SURVEYING**  
**HOBBS, NEW MEXICO**  
**(505) 393-3117**



**MYCO INDUSTRIES, INC.**  
**SHARBRO FEDERAL #5**  
**990' FNL & 660' FEL**  
**S17-T23S-R32E NMPM**  
**LEA COUNTY, NM**

1. The estimated tops of geologic markers are as follows:

Rustler	1020'	Cherry Canyon	5650'
Bottom of Salt	4420'	Brushy Draw	7500'
Top of Delaware	4650'	TD	8650'

2. The estimated depths at which anticipated water, oil or gas formations are expected to be encountered:

Water:	150-250'
Oil or Gas	7500' and 8500'

3. **PRESSURE CONTROL EQUIPMENT:** BOPE will be installed on the 13 3/8" casing and rated for 3M BOP systems will be consistent with API RP 53. Pressure tests will be conducted before drilling out from under all casing strings which are set and cemented in place. blowout preventor controls will be installed prior to drilling the surface plug and will remain in use until the well is completed or abandoned. Preventors will be inspected and operated at least daily to ensure good mechanical working order, and this inspection recorded on the daily drilling report. See Exhibit B.

**AUXILIARY EQUIPMENT:**

- A. Auxiliary Equipment: Kelly cock, pit level indicators, and flow sensor equipment, and a sub with full opening valve to fit the drill pipe and collars will be available on the rig floor in the open position at all times for use when kelly in not in use.

4. **THE PROPOSED CASING AND CEMENTING PROGRAM:**

- A. Casing Program: (All New)

<u>Hole Size</u>	<u>Casing Size</u>	<u>Wt./Ft.</u>	<u>Grade</u>	<u>Thread</u>	<u>Coupling</u>	<u>Interval</u>	<u>Length</u>
17 1/2"	13 3/8"	48#	H-40	8R	ST&C	0-600'	600"
12 1/4"	8 5/8"	32#	J-55	8R	LT&C	0-4600	4600'
7 7/8"	5 1/2"	17#	K-55	8R	LT&C	0-8650'	8650'

Minumum Casing Design Factor: Collapse 1.3, Burst 1.5, Tensile Strength 2.0

- B. **CEMENTING PROGRAM:**

Surface casing : 300 sx. "C" w/ 4% Gel, 2% Cacl2  
(wt. 13.5 ppg. Yield 1.74 cu. ft) & 200 sx. Class "C" w/ 2% Cacl2 (wt. 14.8 ppg. yield 1.34 cu. ft)  
Circulate to surface.

Intermediate Casing: 1300 sx. 35/65 Poz "H" w/6% Gel 5% NaCl, 1/4# Flocele (12.8 ppg. 1.94 cu. ft.) + 200 sx. Class"H"(wt. 15.6 ppg. Yield 1.18 cu ft.) Circulate to surface.

Production Casing: 1st stage: 750 sx. 50/50 Poz "H" w/2% Gel, 5% NaCl, 1/4# Flocele (wt. 14.2 ppg Yield 1.35 cu. ft.) DV Tool; set at approx. 6400 ft.



2nd Stage: 750 sacks 35/65 Poz "H" w/6% Gel, 5% NaCl, 1/4# Flocele (12.8 ppg 1.94 cu. ft.) + 200 sacks "H" (wt. 15.6 ppg Yield 1.18 ft3). Tie back to intermediate casing (100').

5. **MUD PROGRAM AND AUXILIARY EQUIPMENT:**

<u>Interval</u>	<u>Type</u>	<u>Weight</u>	<u>Viscosity</u>	<u>Fluid Loss</u>
0-600	FWGel	8.4/8.9	32-36	N/C
600-4600	Brine	10.0	28	N/C
4600-TD	Cut Brine	8.9/9.3	28	<15cc

Sufficient mud material(s) to maintain mud properties, control lost circulation and contain a blow out will be available at the well site during drilling operations. Mud will be checked hourly by rig personnel.

6. **EVALUATION PROGRAM:**

Samples: Every 10' from intermediate casing to TD

Logging: G/R from surface to TD; CNL/LTD & DLL/MSFL 4600' to TD.

Coring: None anticipated

DST's: 1 to 2 in Delaware Sands.

7. **Abnormal Conditions, Bottom hole pressure and anticipated BHP:**

From: 0 To: 600 Anticipated Max. BHP: 250 PSI

From: 600 To: 4600 Anticipated Max. BHP: 750 PSI

From: 4600 To: 8650 (TD) Anticipated Max. BHP: 2800 PSI

Anticipated Potential Hazards: None

Abnormal Pressures Anticipated: None

Lost Circulation Zones Anticipated: None

H2S Zones Anticipated: None

Maximum Bottom Hole Temperature: 165 Degrees F

8. **ANTICIPATED STARTING DATE:**

Plans are to drill this well as soon as possible after receiving approval. It should take approximately 15 days to drill the well with completion taking another 20 days. **DRILLING OPERATIONS MUST BE COMPLETED PRIOR TO 3-15-00 AS THIS LOCATION LIES IN THE DESIGNATED PRARIE CHICKEN AREA.**



## **MULTI-POINT SURFACE USE AND OPERATIONS PLAN**

**Myco Industries, Inc.**  
**SHARBRO FEDERAL #5**  
**990' FNL & 660' FEL**  
**S17-T23S-R32E NMPM**  
**LEA COUNTY, NM**

This plan is submitted with Form 3160-3, Application for Permit to Drill, covering the above described well. The purpose of this plan is to describe the location of the proposed well, the proposed construction activities and operations plan, the magnitude of the surface disturbance involved and procedures to be followed in rehabilitating the surface after completion of the operations, so that a complete appraisal can be made of the environmental effect associated with the operations.

### **1. EXISTING ROADS:**

Exhibit A is a portion of the BLM map showing the well and roads in the vicinity of the proposed location. The proposed wellsite is located approximately 38 miles West and North of Jal, New Mexico and the access route to the location is indicated in red and green on Exhibit A.

**DIRECTIONS:** Go SouthEast out of Carlsbad, New Mexico on Highway 285 to 31. Go east on 31 to 128 (Jal Hwy.) Go approximately 16 miles to Red Road (County Road 802). Turn north and go approximately 4.2 miles and turn right (East) on lease road and go approximately 1.7 miles on existing caliche lease road where the new access road for the Sharbro Federal #2 will start and from the Sharbro Federal #2 go approximately 1320' North to location.

### **2. PLANNED ACCESS ROAD**

- A. The proposed new access road will be approximately 1320' in length due North from the Sharbro Federal #2. The road will lie in a North direction as shown on exhibit A.
- B. The new road will be 14 feet in width (driving surface) and will be adequately drained to control runoff and soil erosion.
- C. The New road will be bladed with drainage on one side. Two traffic turnouts will be built.
- D. The route of the road is visible.
- E. Existing roads will be maintained in the same or better condition.

### **3. LOCATION OF EXISTING WELL**

- A. There is drilling activity within a one-mile radius of the wellsite.
- B. Exhibit D shows existing wells within a one-mile radius of the proposed wellsite.

### **4. LOCATION OF EXISTING AND/OR PROPOSED FACILITIES**

- A. There are no production facilities on this lease at the present time.
- B. In the event that the well is productive, the necessary production facilities will be installed on the drilling pad. A 4,967' R-O-W (Exhibit A) has been applied for the Sharbro Federal #2 and this right-of-way will be used for the electrical line and the gas sales line. Additionally, a right-of-way has been applied for a SWD line (7,144') running due North from the Sharbro Federal #2. This well will be tied into the SWD line. (Exhibit A).



5. **LOCATION AND TYPE OF WATER SUPPLY:**

- A. It is planned to drill the proposed well with a fresh water system. The water will be obtained from commercial sources and will be hauled to the location by truck over the existing and proposed roads shown in Exhibit A.

6. **SOURCE OF CONSTRUCTION MATERIALS:**

- A. It will be the responsibility of the dirt contractor to obtain caliche from a source of their choice. A likely source would be in the SE/4 NE/4 of Section 2-T23S-R31E.

7. **METHODS OF HANDLING WASTE DISPOSAL:**

- A. Drill cuttings will be disposed of in the reserve pits.
- B. Drilling fluids will be allowed to evaporate in the reserve pits until the pits are dry.
- C. Water produced during operations will be collected in tanks until hauled to an approval disposal system, or separate disposal application will be submitted.
- D. Oil produced during operations will be stored in tanks until sold.
- E. Current laws and regulations pertaining to the disposal of human waste will be complied with.
- F. All trash, junk and other waste materials will be contained in trash cages or bins to prevent scattering and will be removed and deposited in an approved sanitary land fill. Burial on site is not approved.

8. **ANCILLARY FACILITIES: NONE**

9. **WELLSITE LAYOUT:**

- A. Exhibit C shows the relative location and dimensions of the well pad, the reserve pits, the location of the drilling equipment, rig orientation and access road approach.
- B. The reserve pits will be plastic lined.
- C. A 400' x 400' area has been staked and flagged and is detailed on NMOCD Form C-102 (Attached).

10. **PLANS FOR RESTORATION**

- A. After finishing drilling and/or completion operations, all equipment and other material not needed for further operations will be removed. The location will be cleaned of all trash and debris to leave the wellsite in as aesthetically pleasing a condition as possible.
- B. Unguarded pits, if any, containing fluids will be fenced until they have dried and been leveled.
- C. If the proposed well is non-productive, all rehabilitation and/or vegetation requirements of the Bureau of Land Management will be complied with and will be accomplished as expeditiously as possible. All pits will be filled level after they have evaporated and dried.

11. **SURFACE OWNERSHIP:** Federal surface administered by BLM.

12. **OTHER INFORMATION:**

- A. Topography: Refer to the existing archaeological report for a description of the topography, flora, fauna, soil characteristics, dwellings, historical and cultural sites.
- B. The primary surface use is for grazing.

13. **OPERATOR'S REPRESENTATIVE**

Nelson Muncy, PEELS  
Operations Manager  
Myco Industries, Inc.  
P.O. Box 840  
Artesia, New Mexico 88211-0840  
Phone (505) 748-4274



14. **CERTIFICATION:**

I hereby certify that I, or persons under my direct supervision, have inspected the proposed drill site and access route, that I am familiar with the conditions which presently exist; that the statements made in this plan are to the best of my knowledge, true and correct; and, that the work associated with the operations proposed herein will be performed by Myco Industries, Inc. and its contractors and subcontractors in conformity with this plan and the terms and conditions under which it is approved. This statement is subject to the provisions of 18 U.S.C. 1001 for the filing of a false statement.

*A.N. Munny, PELS*

---

OPERATIONS MANAGER

12/7/99 Date



# EXHIBIT A

MYCO INDUSTRIES, INC.  
SHARBRO FEDERAL #4  
S17-T23S-R32E NMPM  
990' FNL & 1980' FEL  
EDDY CO, NM

## AND

MYCO INDUSTRIES, INC.  
SHARBRO FEDERAL #5  
S17-T23S-R32E NMPM  
990' FNL & 660' FEL  
EDDY CO, NM

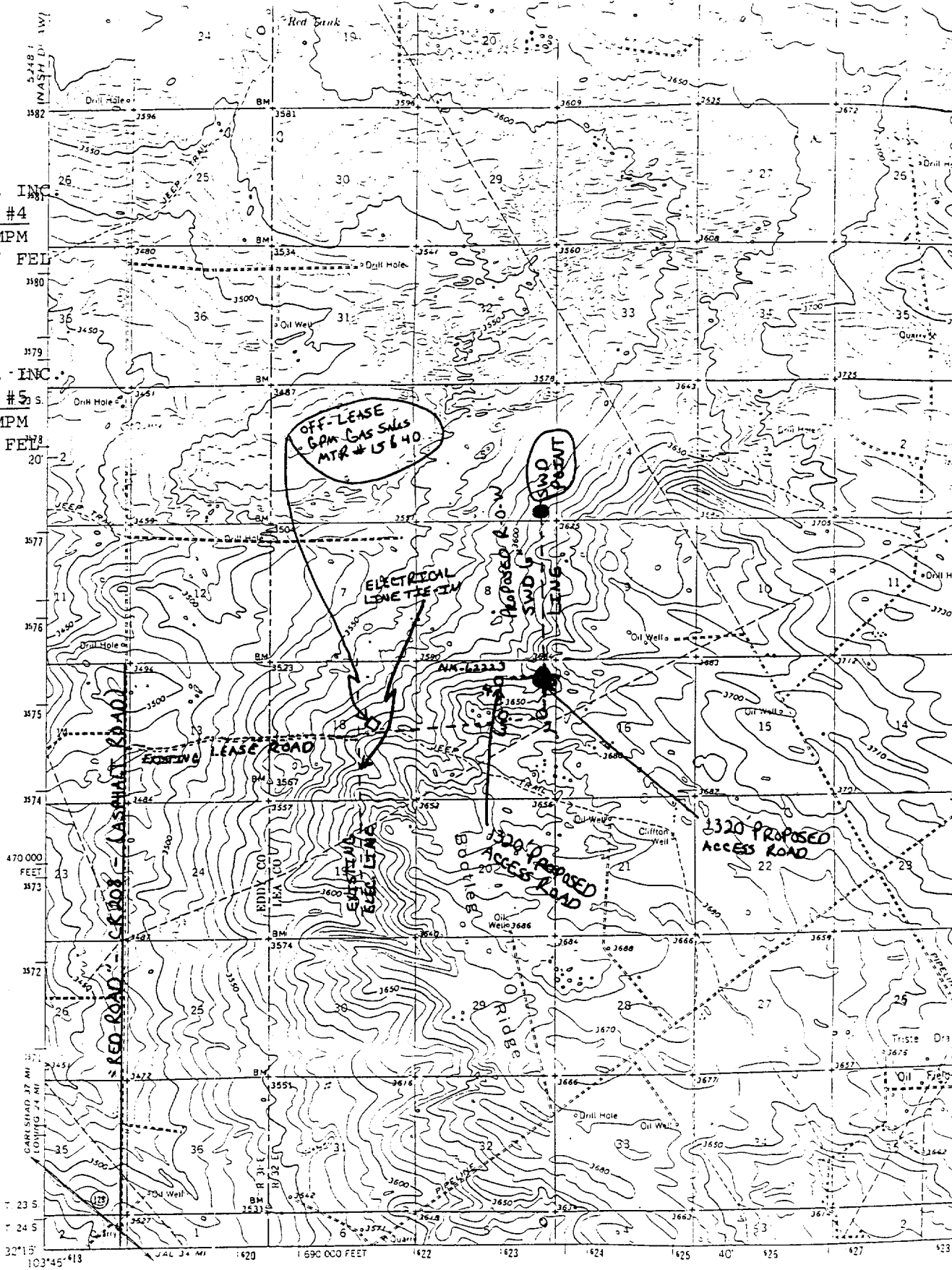

1:25,000  
1910 SINUS  
2.5" = 1 MI

Mapped, edited, and published by the Geological Survey  
Control by USGS and USC&GS

Planimetry by photogrammetric methods from aerial photographs  
taken 1957. Topography by planetable surveys 1963.

Polyconic projection. 1927 North American datum.  
1:25,000 grid based on New Mexico coordinate system, east zone.  
1000 meter Universal Transverse Mercator grid ticks,  
zone 17, shown in blue.

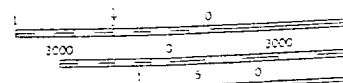
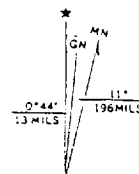



P. 01

DATE	START	RECEIVER
------	-------	----------

TX TIME

PAGES	TYPE
1	COVER
2	TABLE OF CONTENTS
3	INTRODUCTION
4	CHAPTER 1
5	CHAPTER 2
6	CHAPTER 3
7	CHAPTER 4
8	CHAPTER 5
9	CHAPTER 6
10	CHAPTER 7
11	CHAPTER 8
12	CHAPTER 9
13	CHAPTER 10
14	CHAPTER 11
15	CHAPTER 12
16	CHAPTER 13
17	CHAPTER 14
18	CHAPTER 15
19	CHAPTER 16
20	CHAPTER 17
21	CHAPTER 18
22	CHAPTER 19
23	CHAPTER 20
24	CHAPTER 21
25	CHAPTER 22
26	CHAPTER 23
27	CHAPTER 24
28	CHAPTER 25
29	CHAPTER 26
30	CHAPTER 27
31	CHAPTER 28
32	CHAPTER 29
33	CHAPTER 30
34	CHAPTER 31
35	CHAPTER 32
36	CHAPTER 33
37	CHAPTER 34
38	CHAPTER 35
39	CHAPTER 36
40	CHAPTER 37
41	CHAPTER 38
42	CHAPTER 39
43	CHAPTER 40
44	CHAPTER 41
45	CHAPTER 42
46	CHAPTER 43
47	CHAPTER 44
48	CHAPTER 45
49	CHAPTER 46
50	CHAPTER 47
51	CHAPTER 48
52	CHAPTER 49
53	CHAPTER 50
54	CHAPTER 51
55	CHAPTER 52
56	CHAPTER 53
57	CHAPTER 54
58	CHAPTER 55
59	CHAPTER 56
60	CHAPTER 57
61	CHAPTER 58
62	CHAPTER 59
63	CHAPTER 60
64	CHAPTER 61
65	CHAPTER 62
66	CHAPTER 63
67	CHAPTER 64
68	CHAPTER 65
69	CHAPTER 66
70	CHAPTER 67
71	CHAPTER 68
72	CHAPTER 69
73	CHAPTER 70
74	CHAPTER 71
75	CHAPTER 72
76	CHAPTER 73
77	CHAPTER 74
78	CHAPTER 75
79	CHAPTER 76
80	CHAPTER 77
81	CHAPTER 78
82	CHAPTER 79
83	CHAPTER 80
84	CHAPTER 81
85	CHAPTER 82
86	CHAPTER 83
87	CHAPTER 84
88	CHAPTER 85
89	CHAPTER 86
90	CHAPTER 87
91	CHAPTER 88
92	CHAPTER 89
93	CHAPTER 90
94	CHAPTER 91
95	CHAPTER 92
96	CHAPTER 93
97	CHAPTER 94
98	CHAPTER 95
99	CHAPTER 96
100	CHAPTER 97
101	CHAPTER 98
102	CHAPTER 99
103	CHAPTER 100

NOTE

M# DP

JAN-06 01:01 PM 15053933450

37"

1 SEND

OK

097

TOTAL :

37S PAGES: 1

JAN-04-2000 09:00 FROM BLM-CARLSBAD

TO

15057482368

P.01

SECTIONS 17, TOWNSHIP 23 SOUTH, RANGE 32 EAST, N.M.P.M.,  
LEA COUNTY, NEW MEXICO

## EXHIBIT A

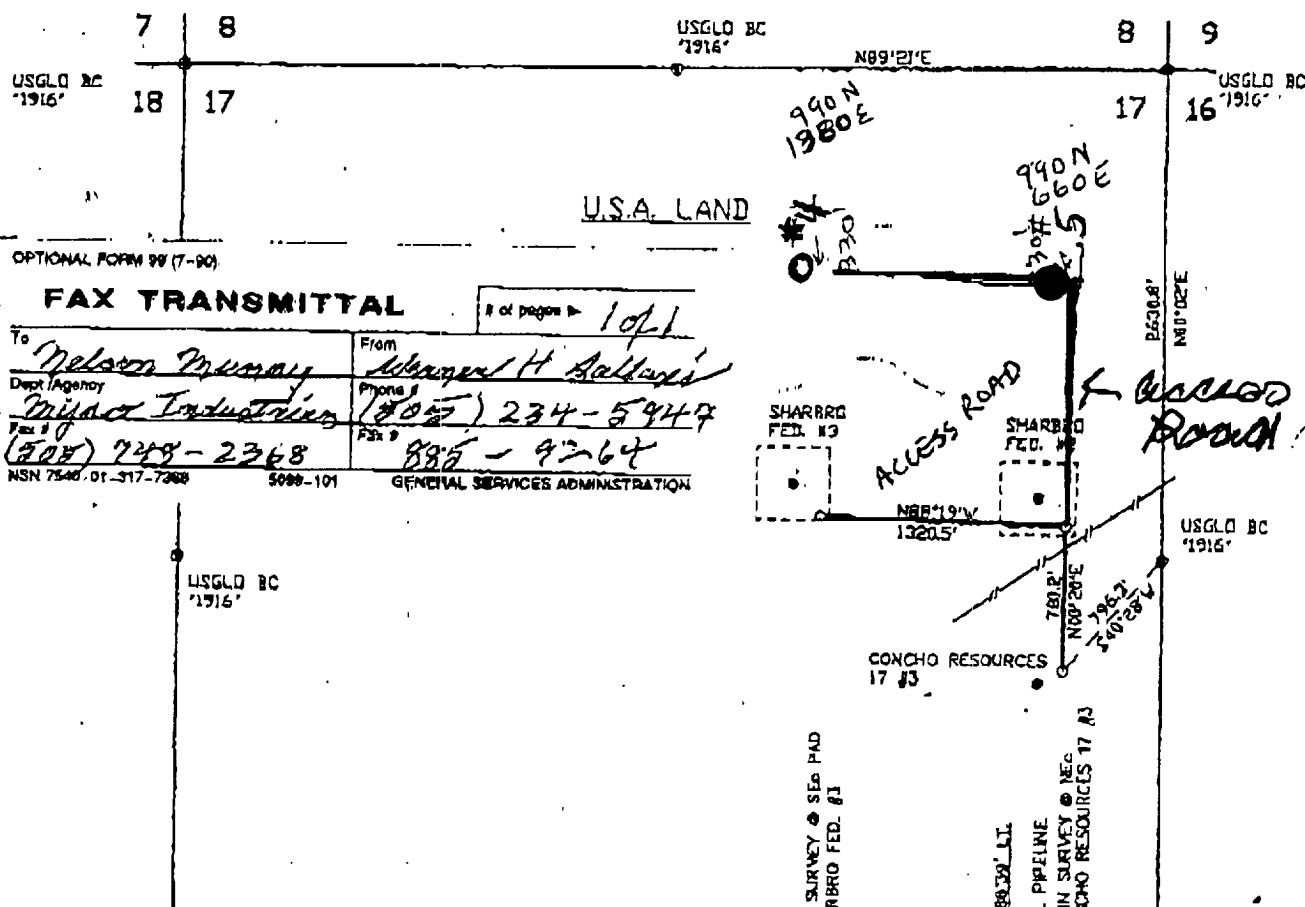
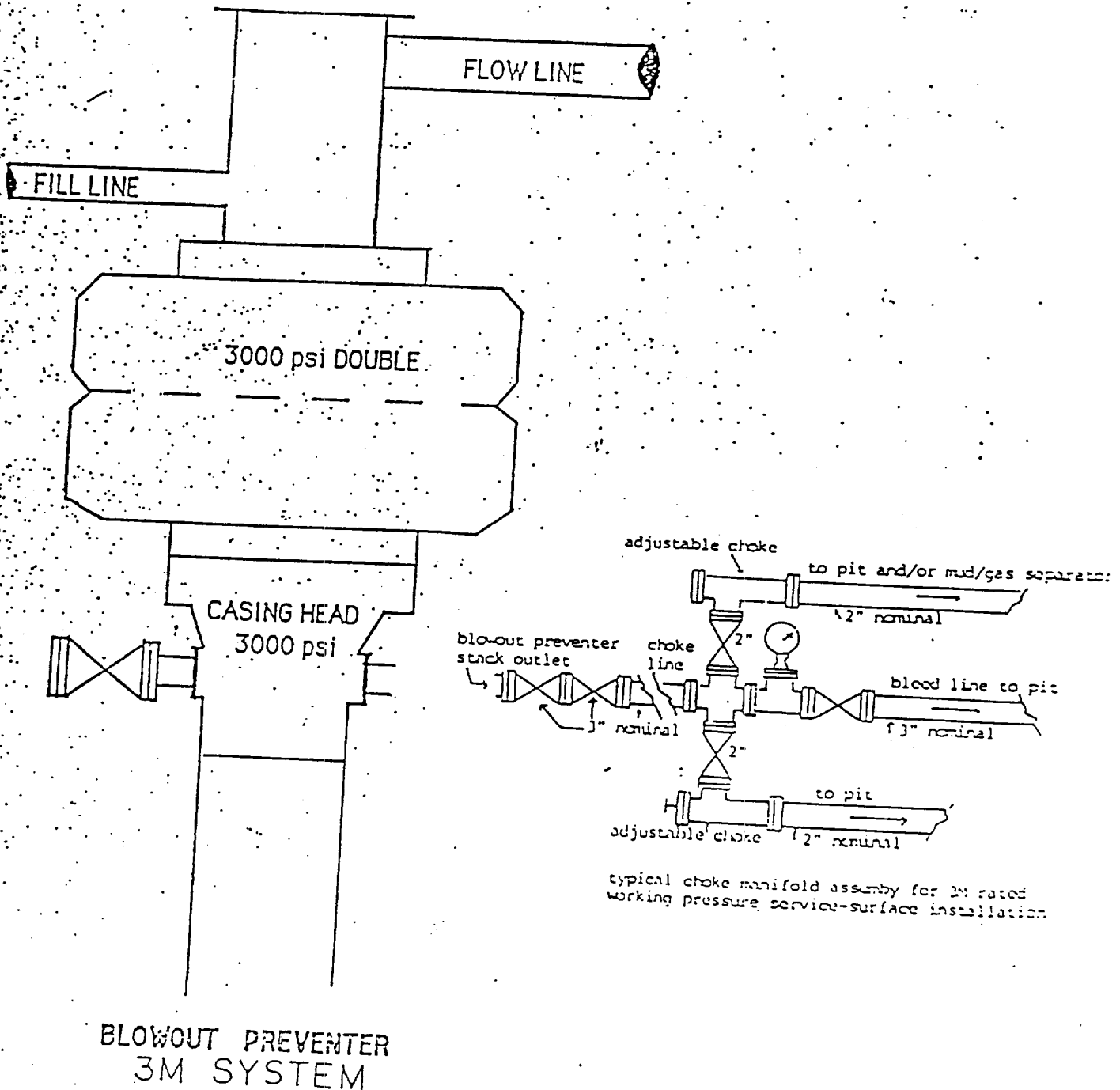

EXHIBIT A



MYCO INDUSTRIES, INC.  
SHARBRO FEDERAL #5  
990' FNL & 660' FEL  
Sec. 17-T23S-R32E NMPM  
LEA COUNTY, New Mexico

Exhibit B





MYCO INDUSTRIES, INC.  
 SHARBRIDGE FEDERAL #5  
 990' FNL & 660' FEL  
 Sec. 17-T23S-R32E NMPM  
 Lea County, New Mexico

Exhibit C

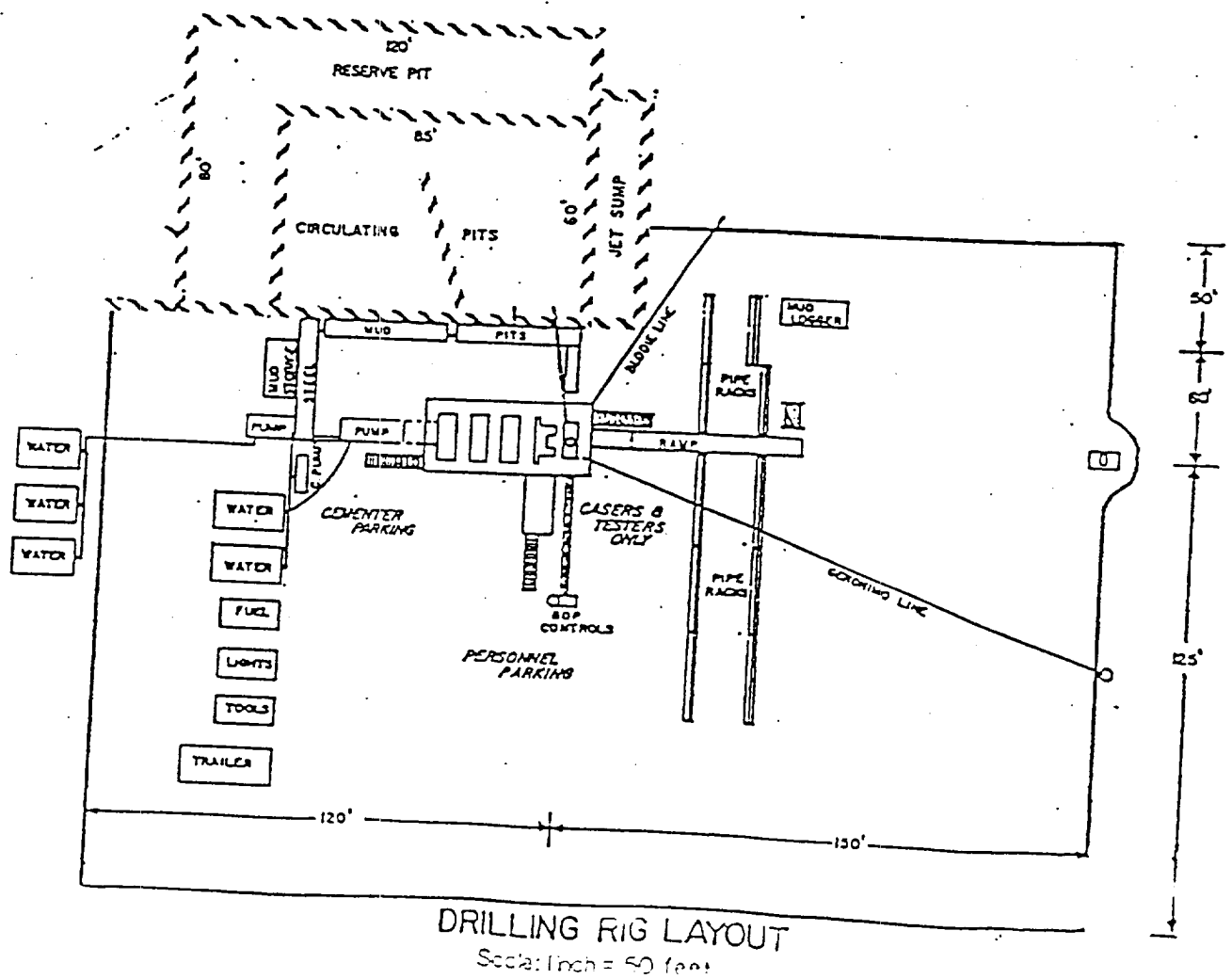
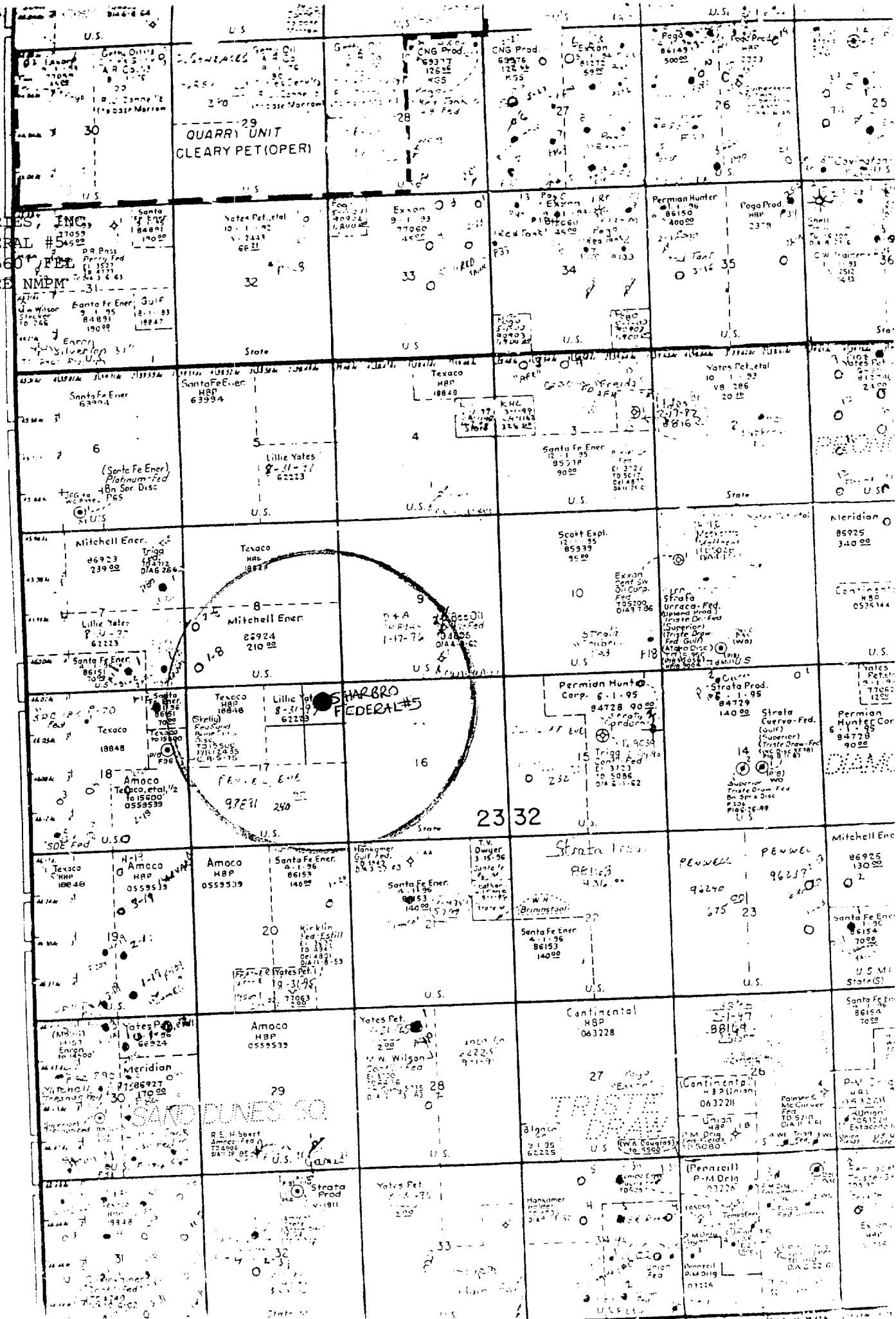



EXHIBIT D

MYCO INDUSTRIES, INC.  
SHARBRO FEDERAL #5  
990' FNL & 660' FNL  
S17-T23S-R32E NMPM  
LEA CO, NM

T  
23  
S





MYCO INDUSTRIES, INC.  
 HARBRO FEDERAL #5  
 990' FNL & 660' FEL  
 Sec. 17-T23S-R32E NMPM  
 Lea County, New Mexico

EXHIBIT E

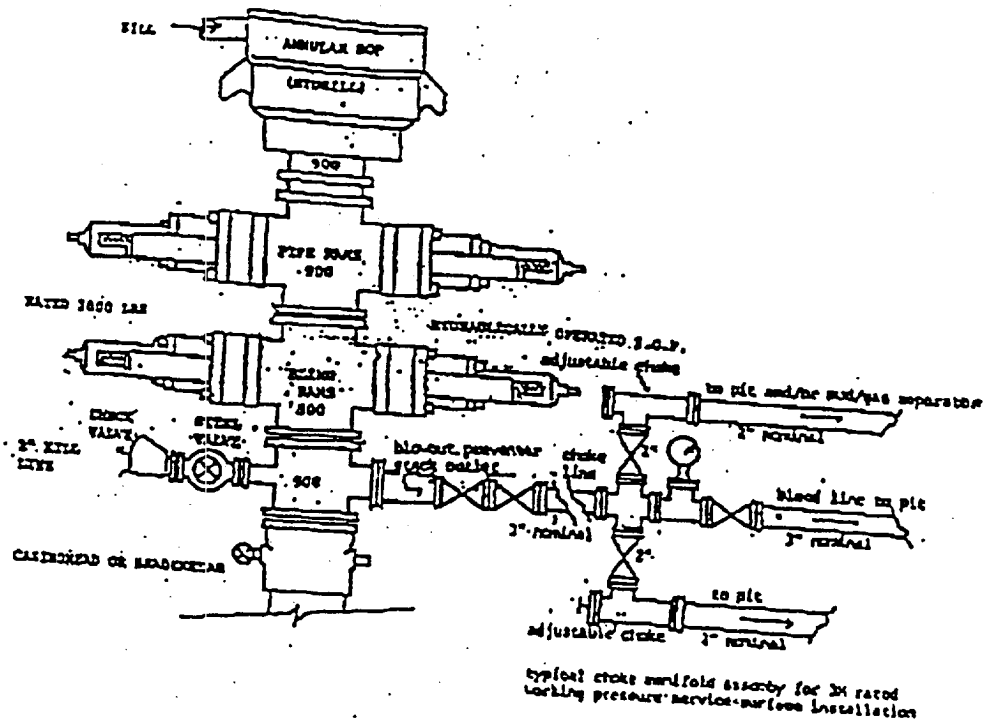

THE FOLLOWING CONSTITUTES THE MINIMUM BLOWOUT PREVENTER  
 REQUIREMENTS FOR 3000 PSI WP SYSTEMS

1. All preventers to be hydraulically operated with secondary manual controls installed prior to drilling out from under casing.
2. Choke outlet to be a minimum of 3" diameter;
3. Kill line to be of all steel construction of 3" minimum diameter.
4. All connections from operating manifolds to preventers to be all steel. Hole or tube to be a minimum of one inch in diameter.
5. The available closing pressure shall be at least 15% in excess of that required with sufficient volume to operate the B.O.P.'s.
6. All connections to and from preventer to have a pressure rating equivalent to that of the B.O.P.'s.
7. Inside blowout preventer to be available on rig floor.
8. Operating controls to be located a safe distance from the rig floor.
9. Hole must be kept filled on trips below intermediate casing.





MYCO INDUSTRIES, INC.  
OIL PRODUCERS  
P.O. BOX 840 / 331 WEST MAIN, SUITE C  
ARTESIA, NEW MEXICO 88211-0840  
Phone (505) 748-1471

13 5733  
JUL 13 1 21 PM '95

STATEMENT ACCEPTING RESPONSIBILITY FOR OPERATIONS

The undersigned accepts all applicable terms, conditions, stipulations, and restrictions concerning operations conducted on the leased land or portion thereof, as described below:

Lease No.: NM-62223

Bond Coverage: Individually Bonded

Legal Description of Land:  
Township 23 South Range 32 East  
Section 7: SE/4SE/4  
Lea County, New Mexico

BLM Bond File No.: 58 59 71

Formation (s) (if applicable):

N/A

MYCO INDUSTRIES, INC.

Date: 7-17-95

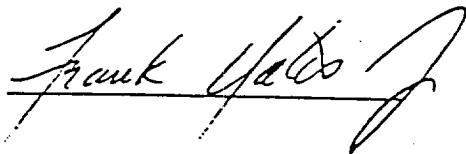
  
\_\_\_\_\_



ELF  
ABOVE DATE DOES NOT  
INDICATE WHEN  
CONFIDENTIAL LOGS  
WILL BE RELEASED

CONFIDENTIAL  
NOV 19 1964  
U.S. DEPT. OF JUSTICE