

UNITED STATES
DEPARTMENT OF THE INTERIOR
BUREAU OF LAND MANAGEMENT

FORM APPROVED
OMB No. 1004-0135
Expires November 30, 2001

SUNDRY NOTICES AND REPORTS ON WELLS
Do not use this form for proposals to drill or to re-enter an abandoned well. Use Form 3160-3 (APD) for such proposals.

SUBMIT IN TRIPLICATE - Other instructions on reverse side

1. Type of Well

☒ Oil Well ☐ Gas Well ☐ Other

2. Name of Operator

CONCHO RESOURCES, INC.

3a. Address

SUITE 410
110 WEST LOUISIANA MIDLAND, TEXAS 79701

3b. Phone No. (include area code)

915-683-7443

4. Location of Well (Footage, Sec., T., R., M., or Survey Description)

1980' FSL & 660' FWL SEC. 17 T23S-R32E LEA CO. NM.

5. Lease Serial No.

NM-97891

6. If Indian, Allottee or Tribe Name

7. If Unit or CA/Agreement, Name and/or No.

8. Well Name and No.

Tomcat "17" FEDERAL # 8

9. API Well No.

30-025-35210

10. Field and Pool, or Exploratory Area

SAND DUNES-BONE SPRING

11. County or Parish, State

LEA CO. NEW MEXICO

12. CHECK APPROPRIATE BOX(ES) TO INDICATE NATURE OF NOTICE, REPORT, OR OTHER DATA

| TYPE OF SUBMISSION | TYPE OF ACTION | | | |
|------------------------------------------------------|--------------------------------------------------|-------------------------------------------|----------------------------------------------------|-----------------------------------------|
| <input checked="" type="checkbox"/> Notice of Intent | <input type="checkbox"/> Acidize | <input type="checkbox"/> Deepen | <input type="checkbox"/> Production (Start/Resume) | <input type="checkbox"/> Water Shut-Off |
| <input type="checkbox"/> Subsequent Report | <input type="checkbox"/> Alter Casing | <input type="checkbox"/> Fracture Treat | <input type="checkbox"/> Reclamation | <input type="checkbox"/> Well Integrity |
| <input type="checkbox"/> Final Abandonment Notice | <input type="checkbox"/> Casing Repair | <input type="checkbox"/> New Construction | <input type="checkbox"/> Recomplete | <input type="checkbox"/> Other Re-route |
| | <input checked="" type="checkbox"/> Change Plans | <input type="checkbox"/> Plug and Abandon | <input type="checkbox"/> Temporarily Abandon | Road, flowlines & powerline |
| | <input type="checkbox"/> Convert to Injection | <input type="checkbox"/> Plug Back | <input type="checkbox"/> Water Disposal | |

13. Describe Proposed or Completed Operation (clearly state all pertinent details, including estimated starting date of any proposed work and approximate duration thereof. If the proposal is to deepen directionally or recompleat horizontally, give subsurface locations and measured and true vertical depths of all pertinent markers and zones. Attach the Bond under which the work will be performed or provide the Bond No. on file with BLM/BIA. Required subsequent reports shall be filed within 30 days following completion of the involved operations. If the operation results in a multiple completion or recompleat in a new interval, a Form 3160-4 shall be filed once testing has been completed. Final Abandonment Notices shall be filed only after all requirements, including reclamation, have been completed, and the operator has determined that the site is ready for final inspection.)

- Concho Resources, Inc. requests the approval to re-route and construct a road from their Tomcat "17" Federal # 8 South to their Tomcat "17" Federal # 7
- This request is in response and the request by The Bureau of Land Management.
- Concho Resources, Inc. also requests the approval to lay flowlines & construct powerlines along the road R-O-W from the #8 well to the central tank battery located in the SE/4 of SE/4 of section 17 T23S-R32E Lea Co. NM.

14. I hereby certify that the foregoing is true and correct
Name (Printed/Typed)

Joe T. Janica

Title Agent

Signature

Date 08/23/00

THIS SPACE FOR FEDERAL OR STATE OFFICE USE

Assistant Field Manager,
Lands and Minerals

Approved by

Date

OCT 19 2000

Conditions of approval, if any, are attached. Approval of this notice does not warrant or certify that the applicant holds legal or equitable title to those rights in the subject lease which would entitle the applicant to conduct operations thereon.

Office ROSWELL FIELD OFFICE



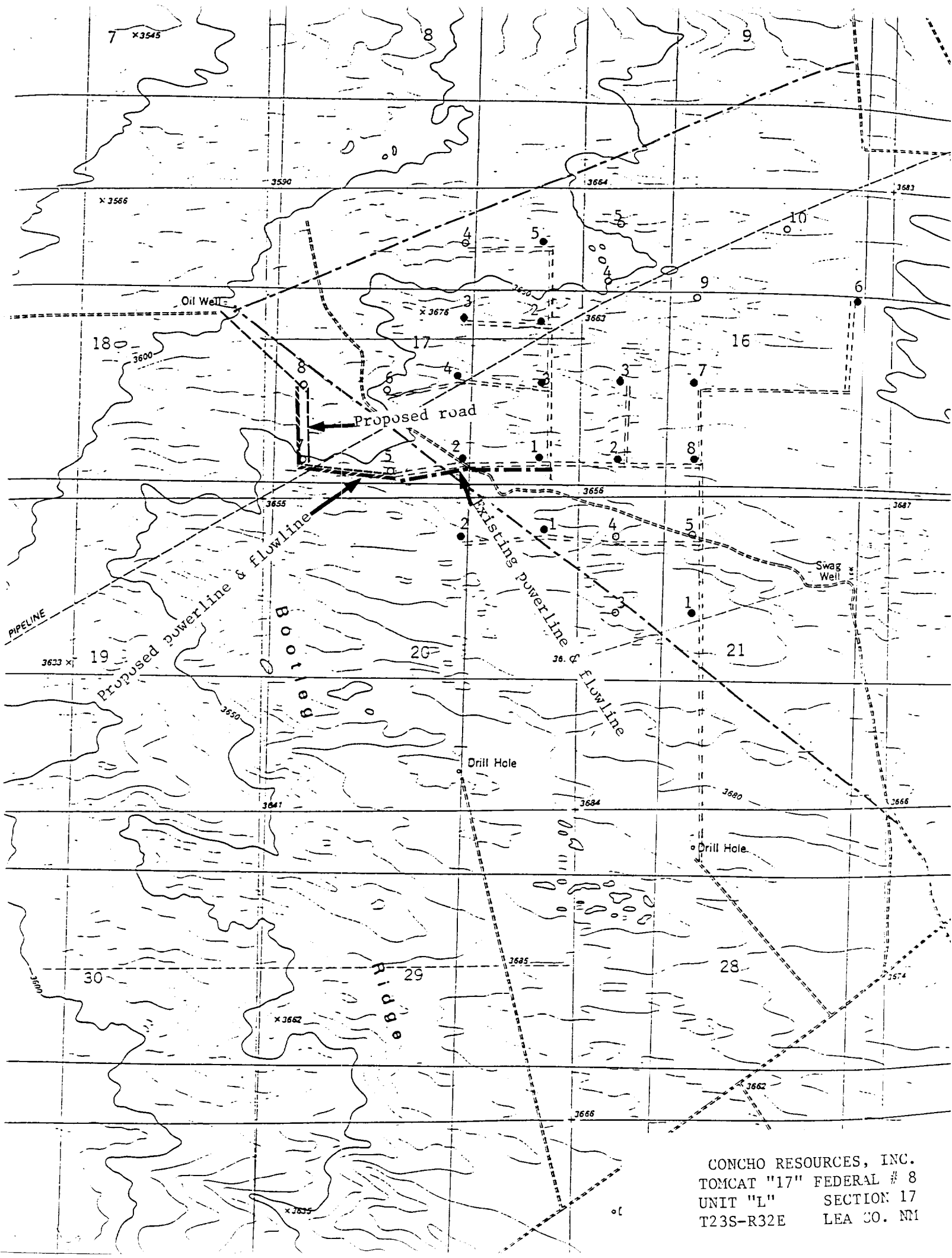

CONCHO RESOURCES, INC.
TOMCAT "17" FEDERAL # 8
UNIT "L" SECTION 17
T23S-R32E LEA CO. NM



LOCATION VERIFICATION MAP

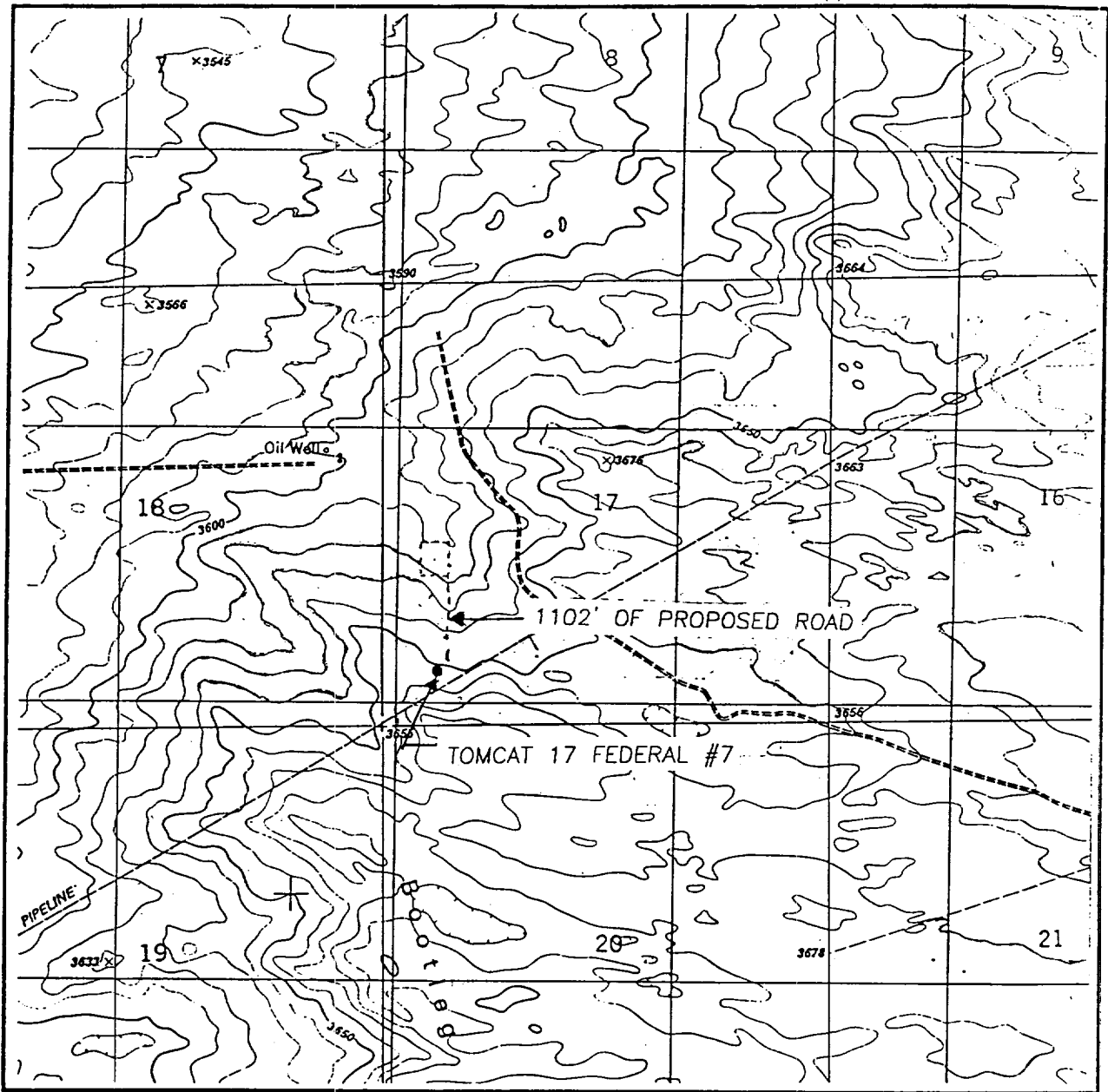

SCALE: 1" = 2000'

CONTOUR INTERVAL:
BOOTLEG RIDGE - 10'

SEC. 17 TWP. 23-S RGE. 32-E

SURVEY N.M.P.M.

COUNTY LEA

DESCRIPTION 660' FSL & 660' FWL

ELEVATION 3652

OPERATOR CONCHO RESOURCES INC.

LEASE TOMCAT 17 FEDERAL

U.S.G.S. TOPOGRAPHIC MAP

BOOTLEG RIDGE, N.M.

JOHN WEST SURVEYING
HOBBS, NEW MEXICO
(505 393-3117)

