

District I

1625 N. French Dr., Hobbs, NM 88240

District II

811 South First, Artesia, NM 88210

District III

1000 Rio Brazos Road, Aztec, NM 87410

District IV

1220 S. St. Francis Dr., Santa Fe, NM 87505

State of New Mexico
Energy Minerals and Natural Resources

Oil Conservation Division
 1220 South St. Francis Dr.
 Santa Fe, NM 87505

Form C-101
 Revised March 17, 1999

Submit to appropriate District Office
 State Lease - 6 Copies
 Fee Lease - 5 Copies

☐ AMENDED REPORT

APPLICATION FOR PERMIT TO DRILL, RE-ENTER, DEEPEN, PLUGBACK, OR ADD A ZONE

¹ Operator Name and Address J. C. WILLIAMSON P. O. BOX 16 - MIDLAND, TX 79702		² OGRID Number 11158
		³ API Number 30 - 025 - 35417
⁴ Property Code 11800	⁵ Property Name Curry State #3	⁶ Well No. 3

⁷Surface Location

UL or lot no.	Section	Township	Range	Lot Idn	Feet from the	North/South line	Feet from the	East/West line	County
B	22	23S	34E		760	North	1980	East	Lea

⁸Proposed Bottom Hole Location If Different From Surface

UL or lot no.	Section	Township	Range	Lot Idn	Feet from the	North/South line	Feet from the	East/West line	County

⁹Proposed Pool 1: South Antelope Ridge Cherry Canyon

¹⁰Proposed Pool 2:

¹¹ Work Type Code N	¹² Well Type Code O	¹³ Cable/Rotary ROTARY	¹⁴ Lease Type Code STATE	¹⁵ Ground Level Elevation 7350'
¹⁶ Multiple	¹⁷ Proposed Depth 7500	¹⁸ Formation DELAWARE SANDS	¹⁹ Contractor JC WILLIAMSON	²⁰ Spud Date Before 3/1/01

²¹Proposed Casing and Cement Program

Hole Size	Casing Size	Casing weight/foot	Setting Depth	Sacks of Cement	Estimated TOC
17.5	13 3/8	48#	400'	500	c
9.5	7 5/8	29.7	4650'	500	c
6 1/4	5 1/2	22.5	7500'	500	c

²² Describe the proposed program. If this application is to DEEPEN or PLUG BACK, give the data on the present productive zone and proposed new productive zone.
 Describe the blowout prevention program, if any. Use additional sheets if necessary.

5000 BLP

Permit Expires 1 Year from Approval
 Date Unless Drilling Underway

²³ I hereby certify that the information given above is true and complete to the best of my knowledge and belief.		OIL CONSERVATION DIVISION	
Signature: J. C. Williamson		Approved by: [Signature]	
Printed name: J. C. Williamson		Title: [Signature]	
Title: Operator		Approval Date: MAR 13 2001	
Date: 02/21/01		Expiration Date:	
Phone: (915) 682-1797		Conditions of Approval:	
		Attached <input type="checkbox"/>	

DISTRICT I

P.O. Box 1980, Hobbs, NM 88241-1980

DISTRICT II

P.O. Drawer DD, Artesia, NM 88211-0719

DISTRICT III

1000 Rio Brazos Rd., Artec, NM 87410

DISTRICT IV

P.O. BOX 2088, SANTA FE, N.M. 87504-2088

OIL CONSERVATION DIVISION

P.O. Box 2088

Santa Fe, New Mexico 87504-2088

Form C-102

Revised February 10, 1994

Submit to Appropriate District Office

State Lease - 4 Copies

Fee Lease - 3 Copies

WELL LOCATION AND ACREAGE DEDICATION PLAT

☐ AMENDED REPORT

API Number 30-025-35417	Pool Code 2215	Pool Name South Antelope Ridge Cherry Canyon
Property Code 11800	Property Name CURRY STATE	Well Number 3
OGRID No. 11158	Operator Name J.C. WILLIAMSON	Elevation 3421'

Surface Location

UL or lot No.	Section	Township	Range	Lot Idn	Feet from the	North/South line	Feet from the	East/West line	County
B	22	23-S	34-E		760	NORTH	1980	EAST	LEA

Bottom Hole Location If Different From Surface

UL or lot No.	Section	Township	Range	Lot Idn	Feet from the	North/South line	Feet from the	East/West line	County

Dedicated Acres	Joint or Infill	Consolidation Code	Order No.
40			

NO ALLOWABLE WILL BE ASSIGNED TO THIS COMPLETION UNTIL ALL INTERESTS HAVE BEEN CONSOLIDATED
OR A NON-STANDARD UNIT HAS BEEN APPROVED BY THE DIVISION

	OPERATOR CERTIFICATION I hereby certify the the information contained herein is true and complete to the best of my knowledge and belief. Signature <u>J.C. Williamson</u> Printed Name <u>J.C. WILLIAMSON</u> Title <u>Self</u> Date <u>2-20-2001</u>	
	SURVEYOR CERTIFICATION I hereby certify that the well location shown on this plat was plotted from field notes of actual surveys made by me or under my supervision, and that the same is true and correct to the best of my belief. Date Surveyed <u>FEBRUARY 16, 2001</u> Signature & Seal of Professional Surveyor <u>[Signature]</u> AWB 01-11-0243 Certified No. <u>RONALD J. EIDSON</u> 3239 12641	
	[Circular Surveyor Seal: RONALD J. EIDSON, NEW MEXICO, 01-11-0243]	
	[Circular Surveyor Seal: RONALD J. EIDSON, NEW MEXICO, 01-11-0243]	

VICINITY MAP

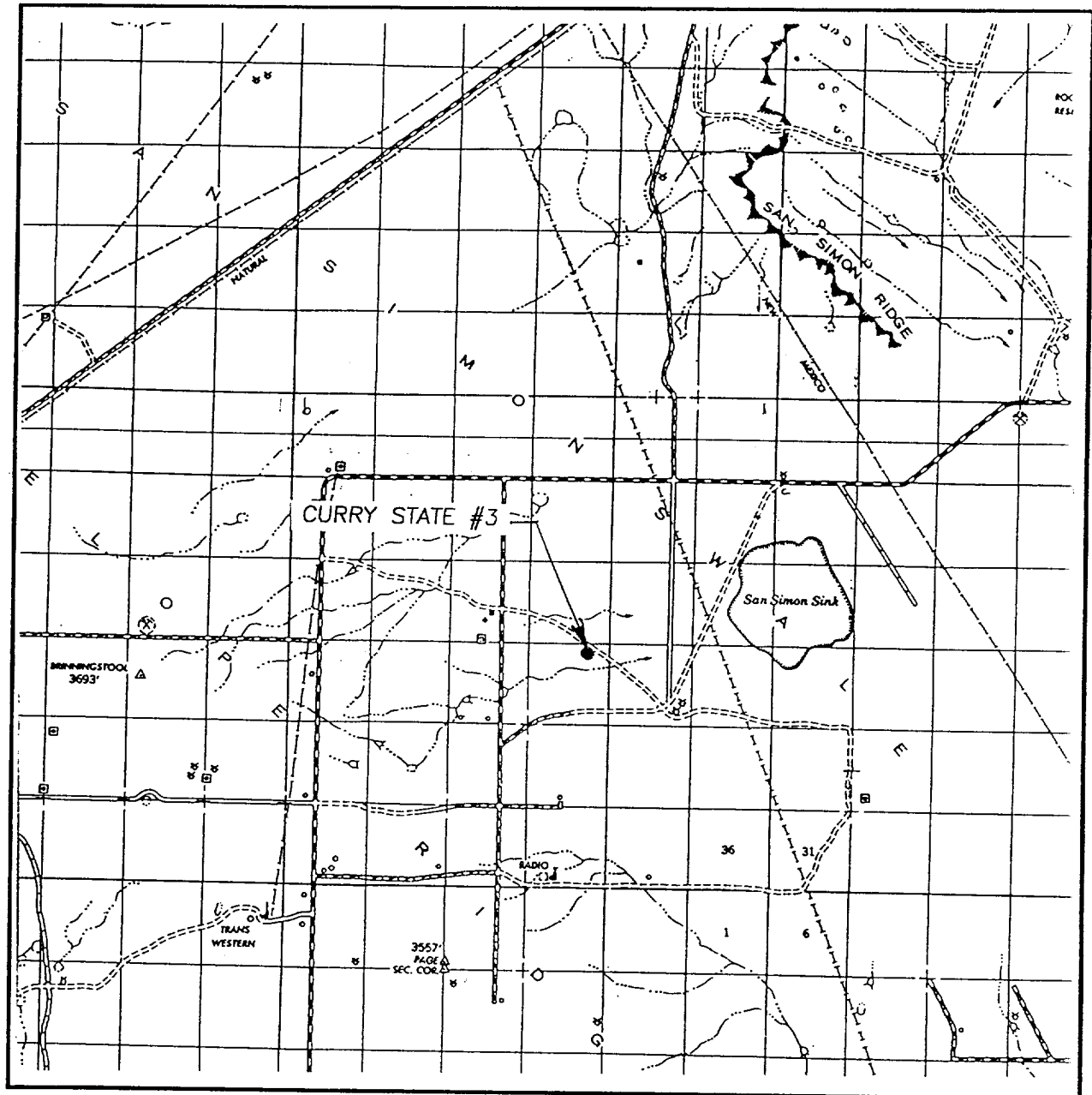

SCALE: 1" = 2 MILES

SEC. 22 TWP. 23-S RGE. 34-E

SURVEY N.M.P.M.

COUNTY LEA

DESCRIPTION 760'FNL & 1980'FEL

ELEVATION 3421'

OPERATOR J.C.WILLIAMSON

LEASE CURRY STATE

JOHN WEST SURVEYING
HOBBS, NEW MEXICO
(505) 393-3117

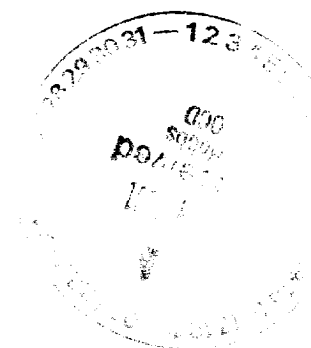

LOCATION VERIFICATION MAP

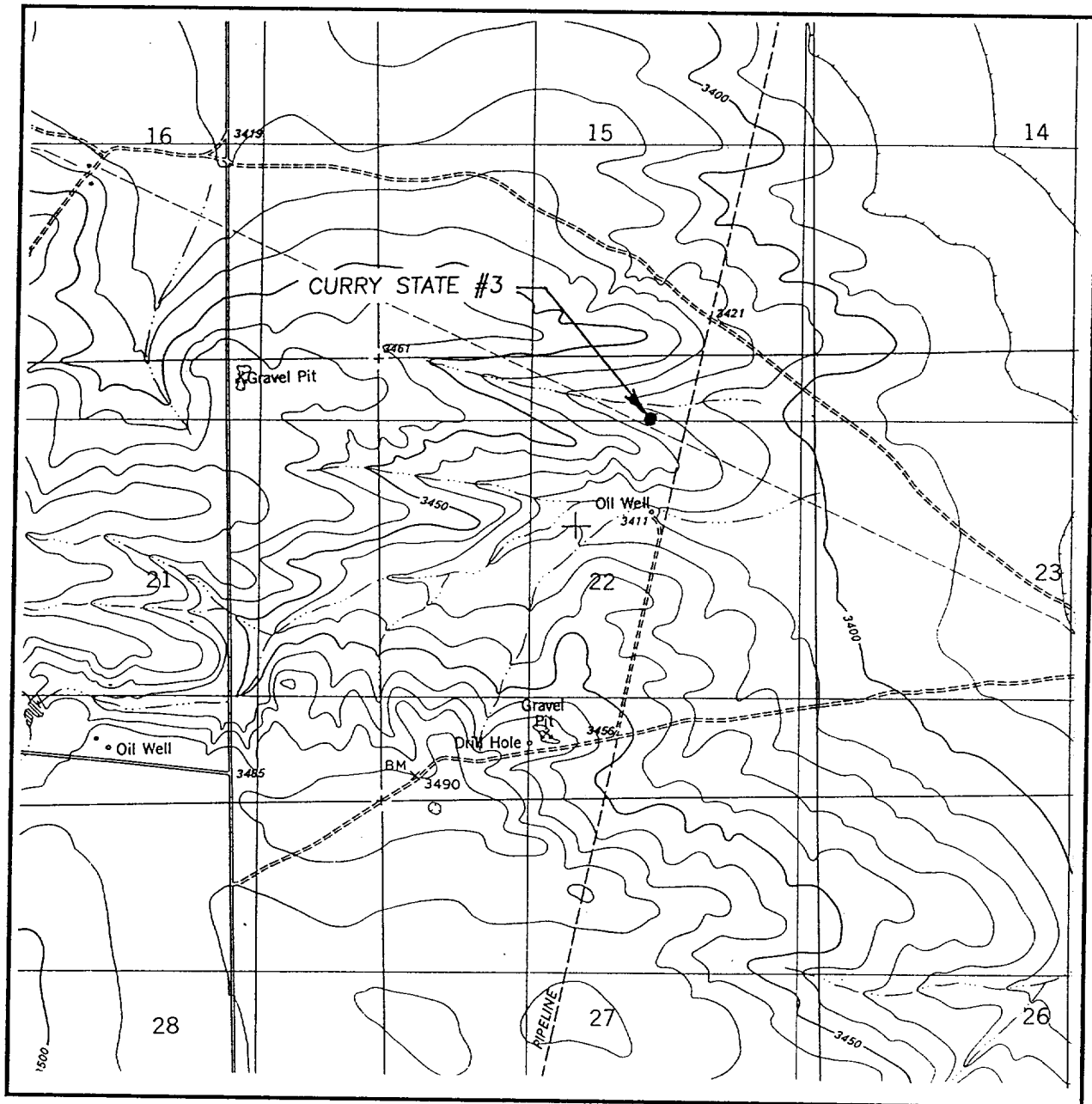

SCALE: 1" = 2000'

CONTOUR INTERVAL: 10'

SEC. 22 TWP. 23-S RGE. 34-E

SAN SIMON SINK, N.M.

SURVEY N.M.P.M.

COUNTY LEA

DESCRIPTION 760'FNL & 1980'FEL

ELEVATION 3421'

OPERATOR J.C.WILLIAMSON

LEASE CURRY STATE

U.S.G.S. TOPOGRAPHIC MAP

SAN SIMON SINK, N.M.

JOHN WEST SURVEYING
HOBBS, NEW MEXICO
(505) 393-3117

ABOVE DATE DOES NOT
INDICATE WHEN
CONFIDENTIAL LOGS
WILL BE RELEASED

ELF 8/21/01

