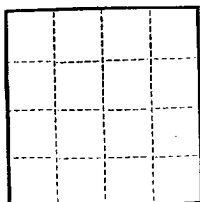

SEP 17 1962

COPY TO C

Budget Bureau No. 42-R358.4.  
Approval expires 12-31-60.E. W. STANDLEY  
DISTRICT ENGINEER

(SUBMIT IN TRIPLICATE)

HOBBS Land Office

Lease No. 4-5-60

Unit

UNITED STATES  
DEPARTMENT OF THE INTERIOR  
GEOLOGICAL SURVEYSEP 17 1962  
GEOLOGICAL SURVEY  
NEW MEXICO

## SUNDRY NOTICES AND REPORTS ON WELLS

NOTICE OF INTENTION TO DRILL	<input checked="" type="checkbox"/>	SUBSEQUENT REPORT OF WATER SHUT-OFF
NOTICE OF INTENTION TO CHANGE PLANS		SUBSEQUENT REPORT OF SHOOTING OR ACIDIZING
NOTICE OF INTENTION TO TEST WATER SHUT-OFF		SUBSEQUENT REPORT OF ALTERING CASING
NOTICE OF INTENTION TO RE-DRILL OR REPAIR WELL		SUBSEQUENT REPORT OF RE-DRILLING OR REPAIR
NOTICE OF INTENTION TO SHOOT OR ACIDIZE		SUBSEQUENT REPORT OF ABANDONMENT
NOTICE OF INTENTION TO PULL OR ALTER CASING		SUPPLEMENTARY WELL HISTORY
NOTICE OF INTENTION TO ABANDON WELL		

(INDICATE ABOVE BY CHECK MARK NATURE OF REPORT, NOTICE, OR OTHER DATA)

Today

19

Federal Manager "B"

Well No. 3 is located 1980 ft. from S line and 660 ft. from E line of sec. 11

SE/4

11

(1/4 Sec. and Sec. No.)

24S

(Twp.)

32E

(Range)

RPM

(Meridian)

Double "I" Delaware

(Field)

Lee

(County or Subdivision)

New Mexico

(State or Territory)

The elevation of the derrick floor above sea level is 3622.57 gnd. level ft.

## DETAILS OF WORK

(State names of and expected depths to objective sands; show sizes, weights, and lengths of proposed casings; indicate mudding jobs, cementing points, and all other important proposed work)

It is proposed to drill with rotary tools to the Delaware Sand at approximately 5100'.

Casing Size	Casing Size	Casing Wt.	Feet	SI Cnt.
11"	8-5/8"	24	325	Circulate
7-5/8"	4-1/2"	9.50	5100	400

ILLEGIBLE

I understand that this plan of work must receive approval in writing by the Geological Survey before operations may be commenced.

Company Gulf Oil Corporation

Address P. O. Box 980

Kermit, Texas

ORIGINAL SIGNED

By

W. W. WHITAKER

Title Area Engineer

NEW MEXICO OIL CONSERVATION COMMISSION  
WELL LOCATION AND ACREAGE DEDICATION PLAT

FORM C-128  
Revised 5/1/57

SEE INSTRUCTIONS FOR COMPLETING THIS FORM ON THE REVERSE SIDE

SECTION A

Operator <b>GULF OIL CORPORATION</b>		Lease <b>FEDERAL HANAGAN D</b>		1962 SEP 18 AM 9		Well No. <b>3</b>
Unit Letter <b>I</b>	Section <b>11</b>	Township <b>24 SOUTH</b>	Range <b>32 EAST</b>	County <b>LEA</b>		
Actual Footage Location of Well: <b>1980</b> feet from the <b>SOUTH</b> line and <b>660</b> feet from the <b>EAST</b> line						
Ground Level Elev. <b>3622.97</b>	Producing Formation <b>Delaware</b>		Pool <b>Double "X"</b>		Dedicated Acreage: <b>40</b> Acres	

1. Is the Operator the only owner in the dedicated acreage outlined on the plat below? YES **X** NO \_\_\_\_ . ("Owner" means the person who has the right to drill into and to produce from any pool and to appropriate the production either for himself or for himself and another. (65-3-29 (e) NMSA 1935 Comp.)
2. If the answer to question one is "no," have the interests of all the owners been consolidated by communitization agreement or otherwise? YES \_\_\_\_ NO \_\_\_\_ . If answer is "yes," Type of Consolidation \_\_\_\_
3. If the answer to question two is "no," list all the owners and their respective interests below:

Owner	Land Description

SECTION B

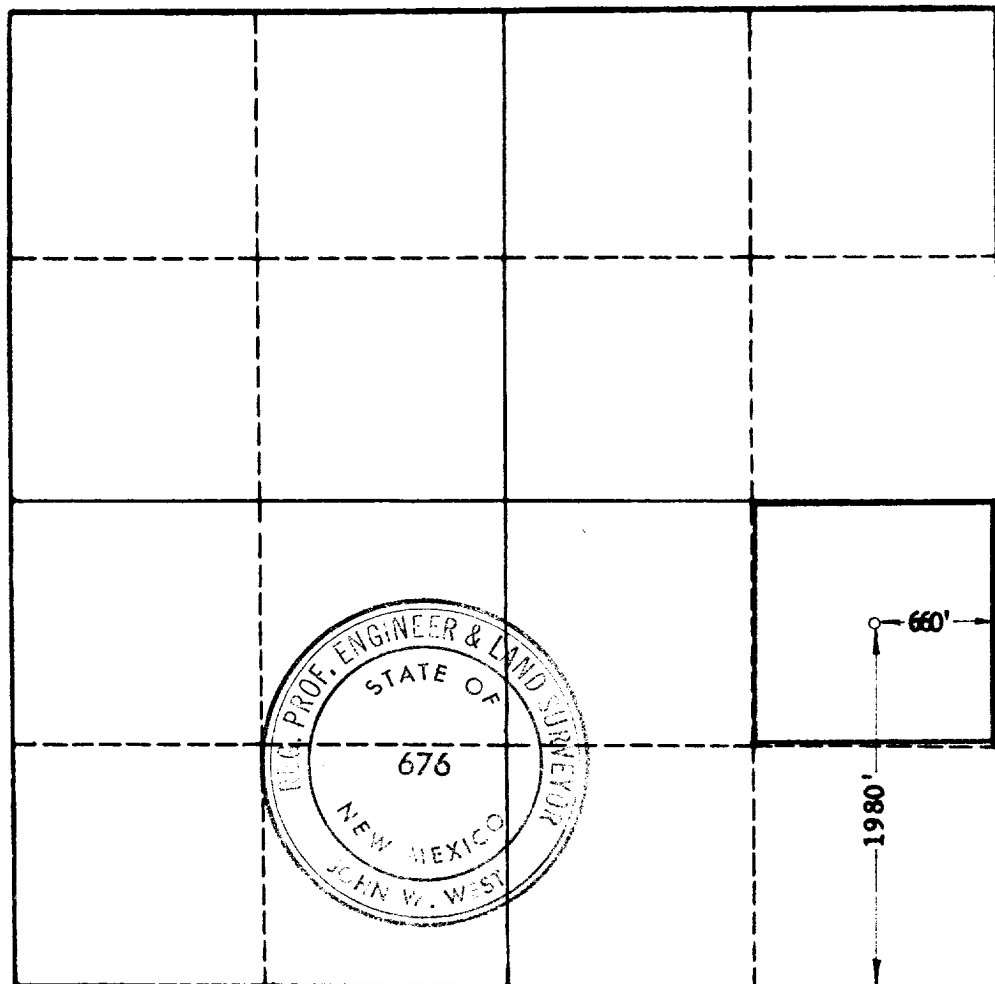

CERTIFICATION

I hereby certify that the information in SECTION A above is true and complete to the best of my knowledge and belief.

ORIGINAL SIGNED  
Name **W. W. WHITAKER**  
BY  
Position **Area Engineer**  
Company **Gulf Oil Corporation**  
Date **September 14, 1962**

I hereby certify that the well location shown on the plat in SECTION B was plotted from field notes of actual surveys made by me or under my supervision, and that the same is true and correct to the best of my knowledge and belief.

Date Surveyed **9-7-62**  
Registered Professional Engineer and/or Land Surveyor, **JOHN W. WEST**  
  
Certificate No. **N.M. - P.E. & L.S. NO. 676**

0 330 660 990 1320 1650 1980 2310 2640 2000 1500 1000 500