

(SUBMIT IN TRIPLICATE)

UNITED STATES  
DEPARTMENT OF THE INTERIOR  
GEOLOGICAL SURVEY

Land Office **Santa Fe, New Mex**  
Lease No. **LC 062749A**  
Unit .....

SUNDRY NOTICES AND REPORTS ON WELLS

NOTICE OF INTENTION TO DRILL.....	<input checked="" type="checkbox"/>	SUBSEQUENT REPORT OF WATER SHUT-OFF.....
NOTICE OF INTENTION TO CHANGE PLANS.....		SUBSEQUENT REPORT OF SHOOTING OR ACIDIZING.....
NOTICE OF INTENTION TO TEST WATER SHUT-OFF.....		SUBSEQUENT REPORT OF ALTERING CASING.....
NOTICE OF INTENTION TO RE-DRILL OR REPAIR WELL.....		SUBSEQUENT REPORT OF RE-DRILLING OR REPAIR.....
NOTICE OF INTENTION TO SHOOT OR ACIDIZE.....		SUBSEQUENT REPORT OF ABANDONMENT.....
NOTICE OF INTENTION TO PULL OR ALTER CASING.....		SUPPLEMENTARY WELL HISTORY.....
NOTICE OF INTENTION TO ABANDON WELL.....		

(INDICATE ABOVE BY CHECK MARK NATURE OF REPORT, NOTICE, OR OTHER DATA)

August 28, 1962

Well No. **Continental Federal** is located **660** ft. from **N** line and **1980** ft. from **W** line of sec. **7**  
**SE/4 SW/4 Sec. 7** (1/4 Sec. and Sec. No.) **26E** (Twp.) **32E** (Range) **NMPM** (Meridian)  
**North Mason** (Field) **Lee** (County or Subdivision) **New Mexico** (State or Territory)

The elevation of the derrick floor above sea level is ..... ft.

DETAILS OF WORK

(State names of and expected depths to objective sands; show sizes, weights, and lengths of proposed casings; indicate mudding jobs, cementing points, and all other important proposed work)

**Intend to drill to 4650' using following casing program:**  
**8 5/8" 240, 350' Cemented to surface**  
**4 1/2" 9.50% to T.D. Cemented with 200 sacks on bottom.**

I understand that this plan of work must receive approval in writing by the Geological Survey before operations may be commenced.

Company **I. W. Levelady**  
Address **Box 3468, Odessa, Texas**  
By **I. W. Levelady**  
Title **Operator**

## NEW MEXICO OIL CONSERVATION COMMISSION

FORM C-128  
Revised 5-1-57

## WELL LOCATION AND ACREAGE DEDICATION PLAT

SEE INSTRUCTIONS FOR COMPLETING THIS FORM ON THE REVERSE SIDE

## SECTION A

Operator <b>L. W. Lovelady</b>			Lease <b>S<math>\frac{1}{2}</math> of SW<math>\frac{1}{4}</math>, N<math>\frac{1}{2}</math> of SE<math>\frac{1}{4}</math>, &amp; SE<math>\frac{1}{2}</math> of NW<math>\frac{1}{4}</math>.</b>			Well No. <b>1 Continental-</b>
Unit Letter	Section <b>7</b>	Township <b>26-South</b>	Range <b>32 East</b>	County <b>Lea County</b>		<b>Federal</b>
Actual Footage Location of Well: <b>660</b> feet from the <b>south</b> line and <b>1980</b> feet from the <b>west</b> line						
Ground Level Elev.	Producing Formation		Pool		Dedicated Acreage: Acres	

1. Is the Operator the only owner in the dedicated acreage outlined on the plat below? YES \_\_\_\_\_ NO \_\_\_\_\_. ("Owner" means the person who has the right to drill into and to produce from any pool and to appropriate the production either for himself or for himself and another. (65-3-29 (re N.M.S.A. 1933 Comp.))
2. If the answer to question one is "no," have the interests of all the owners been consolidated by communitization agreement or otherwise? YES \_\_\_\_\_ NO \_\_\_\_\_. If answer is "yes," Type of Consolidation \_\_\_\_\_
3. If the answer to question two is "no," list all the owners and their respective interests below:

Owner	Land Description

## SECTION B

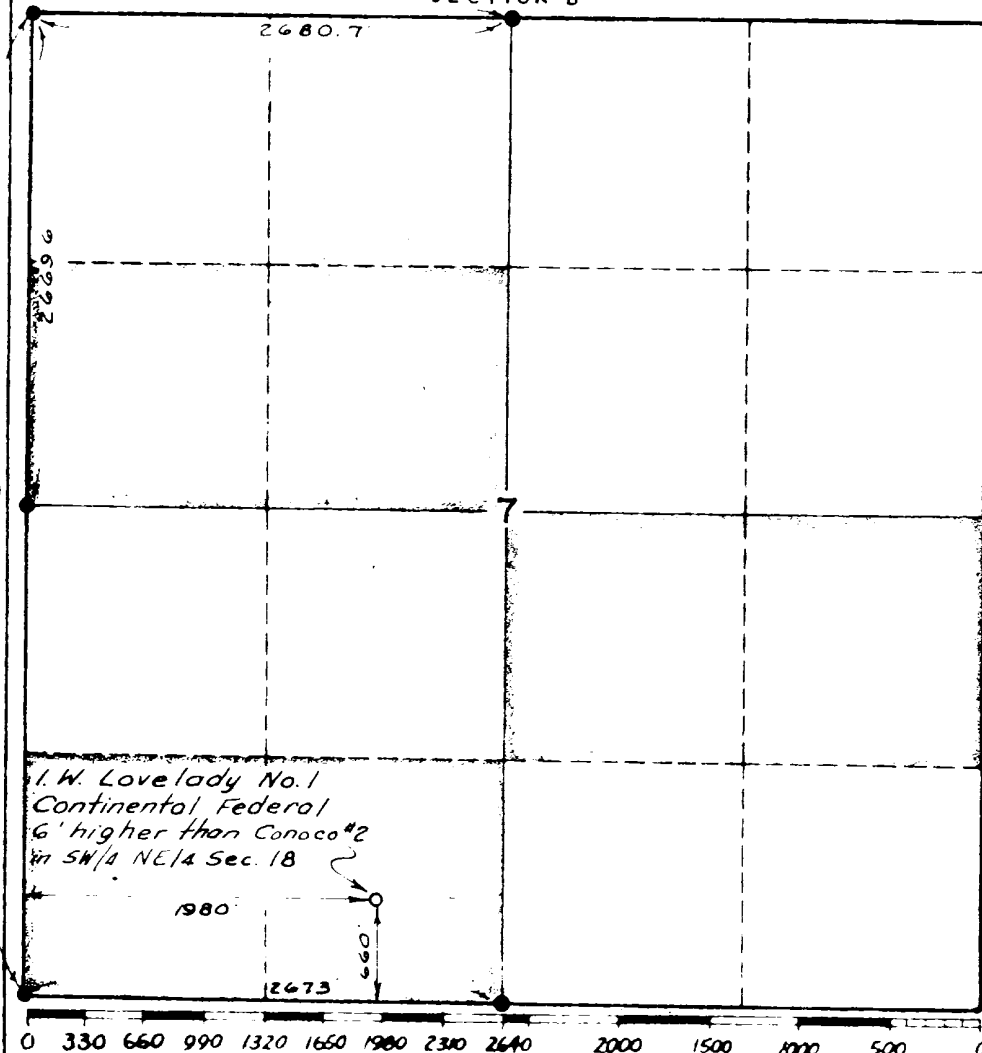

## CERTIFICATION

I hereby certify that the information in SECTION A above is true and complete to the best of my knowledge and belief.

Name

Position

Company

Date

I hereby certify that the well location shown on the plat in SECTION B was plotted from field notes of actual surveys made by me or under my supervision, and that the same is true and correct to the best of my knowledge and belief.

Date Surveyed

**August 24, 1962**Registered Professional Engineer  
and/or Land Surveyor**SLV Howell**  
Certificate No. **1587**