

Form 9-331
Dec. 1973UNITED STATES
DEPARTMENT OF THE INTERIOR
GEOLOGICAL SURVEYForm Approved.
Budget Bureau No. 42-R1424

SUNDRY NOTICES AND REPORTS ON WELLS

(Do not use this form for proposals to drill or to deepen or plug back to a different reservoir. Use Form 9-331-C for such proposals.)

1. oil ☐ well ☐ gas ☐ well ☐ other inj.
2. NAME OF OPERATOR
CONOCO INC.
3. ADDRESS OF OPERATOR
P.O. BOX 460, HOBBS, N.M. 88240
4. LOCATION OF WELL (REPORT LOCATION CLEARLY. See space 17 below.)
AT SURFACE: 660' FNL & 2005' FEL
AT TOP PROD. INTERVAL:
AT TOTAL DEPTH:
16. CHECK APPROPRIATE BOX TO INDICATE NATURE OF NOTICE, REPORT, OR OTHER DATA

REQUEST FOR APPROVAL TO:

- TEST WATER SHUT-OFF ☐
- FRACTURE TREAT ☐
- SHOOT OR ACIDIZE ☐
- REPAIR WELL ☐
- PULL OR ALTER CASING ☐
- MULTIPLE COMPLETE ☐
- CHANGE ZONES ☐
- ABANDON* ☐
- (other) Csg. leak survey ☒

SUBSEQUENT REPORT OF:

- ☐
- ☐
- ☐
- ☐
- ☐
- ☐
- ☐
- ☐
- ☐
- ☒

5. LEASE
LC 069515
6. IF INDIAN, ALLOTTEE OR TRIBE NAME
7. UNIT AGREEMENT NAME
8. FARM OR LEASE NAME
NORTH EL MAR UNIT
9. WELL NO.
6
10. FIELD OR WILDCAT NAME
EL MAR DELAWARE
11. SEC., T., R., M., OR BLK. AND SURVEY OR AREA
SEC. 25, T-26S, R-32E
12. COUNTY OR PARISH LEA 13. STATE N.M.
14. API NO.
15. ELEVATIONS (SHOW DF, KDB, AND WD)

(NOTE: Report results of multiple completion or zone change on Form 9-330.)

17. DESCRIBE PROPOSED OR COMPLETED OPERATIONS (Clearly state all pertinent details, and give pertinent dates, including estimated date of starting any proposed work. If well is directionally drilled, give subsurface locations and measured and true vertical depths for all markers and zones pertinent to this work.)*

Csg. leak survey was performed on subject well w/ valves being dug up & tagged at the surface. Survey was witnessed by Tony Plattner of NMOC.

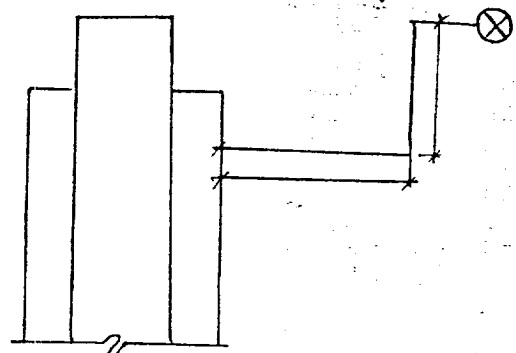

Subsurface Safety Valve: Manu. and Type _____

Set @ _____ Ft.

18. I hereby certify that the foregoing is true and correct

SIGNED Wm A. Butterfield TITLE ADMIN. SUPERVISOR DATE 6/12/80

(This space for Federal or State office use)

APPROVED BY _____
CONDITIONS OF APPROVAL, IF ANY:

USGS-5

TITLE _____

DATE _____

ACCEPTED FOR RECORD

JUN 16 1980

U.S. GEOLOGICAL SURVEY
ROSWELL, NEW MEXICO