

Form 9-331  
Dec. 1973Form Approved.  
Budget Bureau No. 42-R1424UNITED STATES  
DEPARTMENT OF THE INTERIOR  
GEOLOGICAL SURVEY

## SUNDRY NOTICES AND REPORTS ON WELLS

(Do not use this form for proposals to drill or to deepen or plug back to a different reservoir. Use Form 9-331-C for such proposals.)

1. oil ☐ well ☐ gas ☐ well ☐ other inj.
2. NAME OF OPERATOR  
CONOCO INC.
3. ADDRESS OF OPERATOR  
P.O. BOX 460, HOBBS, N.M. 88240
4. LOCATION OF WELL (REPORT LOCATION CLEARLY. See space 17 below.)  
AT SURFACE: 1980' FNL & 660' FEL  
AT TOP PROD. INTERVAL:  
AT TOTAL DEPTH:
16. CHECK APPROPRIATE BOX TO INDICATE NATURE OF NOTICE, REPORT, OR OTHER DATA

## REQUEST FOR APPROVAL TO:

- TEST WATER SHUT-OFF ☐
- FRACTURE TREAT ☐
- SHOOT OR ACIDIZE ☐
- REPAIR WELL ☐
- PULL OR ALTER CASING ☐
- MULTIPLE COMPLETE ☐
- CHANGE ZONES ☐
- ABANDON\* ☐

(other) Csg. leak survey

## SUBSEQUENT REPORT OF:

- ☐
- ☐
- ☐
- ☐
- ☐
- ☐
- ☐
- ☐
- ☒

## 5. LEASE

LC 069515

## 6. IF INDIAN, ALLOTTEE OR TRIBE NAME

## 7. UNIT AGREEMENT NAME

## 8. FARM OR LEASE NAME

NORTH EL MAR UNIT

## 9. WELL NO.

16

## 10. FIELD OR WILDCAT NAME

EL MAR DELAWARE

## 11. SEC., T., R., M., OR BLK. AND SURVEY OR AREA

SEC. 25, T-26S, R-32E

## 12. COUNTY OR PARISH

LEA

## 13. STATE

N.M.

## 14. API NO.

## 15. ELEVATIONS (SHOW DF, KDB, AND WD)

(NOTE: Report results of multiple completion or zone change on Form 9-330.)

17. DESCRIBE PROPOSED OR COMPLETED OPERATIONS (Clearly state all pertinent details, and give pertinent dates, including estimated date of starting any proposed work. If well is directionally drilled, give subsurface locations and measured and true vertical depths for all markers and zones pertinent to this work.)\*

Csg. leak survey was performed on subject well w/ valve being dug up & tagged at the surface. Survey was witnessed by Tony Plattner of NMOC.

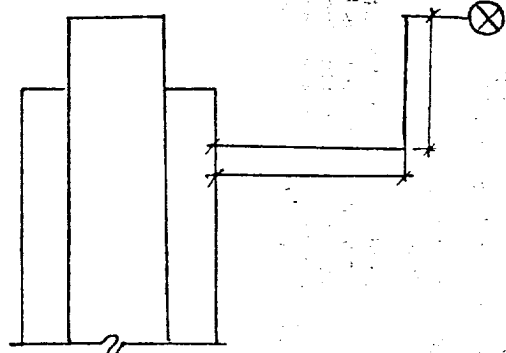

Subsurface Safety Valve: Manu. and Type \_\_\_\_\_

Set @ \_\_\_\_\_ Ft.

18. I hereby certify that the foregoing is true and correct

SIGNED Wm A. ButterfieldTITLE ADMIN. SUPERVISOR

DATE

6/12/80

(This space for Federal or State office use)

APPROVED BY \_\_\_\_\_

CONDITIONS OF APPROVAL, IF ANY:

USGS-S

TITLE \_\_\_\_\_

DATE \_\_\_\_\_

ACCEPTED FOR RECORD

JUN 16 1980

U.S. GEOLOGICAL SURVEY  
ROSWELL, NEW MEXICO