

UNITED STATES
DEPARTMENT OF THE INTERIOR
GEOLOGICAL SURVEY

Form Approved.
Budget Bureau No. 42-R1424

SUNDRY NOTICES AND REPORTS ON WELLS

(Do not use this form for proposals to drill or to deepen or plug back to a different reservoir. Use Form 9-331-C for such proposals.)

1. oil well ☐ gas well ☐ other inj.

2. NAME OF OPERATOR

CONOCO INC.

3. ADDRESS OF OPERATOR

P.O. BOX 460, HOBBS, N.M. 88240

4. LOCATION OF WELL (REPORT LOCATION CLEARLY. See space 17 below.)

AT SURFACE: 1980' FNL & 660' FEL

AT TOP PROD. INTERVAL:

AT TOTAL DEPTH:

16. CHECK APPROPRIATE BOX TO INDICATE NATURE OF NOTICE, REPORT, OR OTHER DATA

REQUEST FOR APPROVAL TO:

TEST WATER SHUT-OFF ☐
FRACTURE TREAT ☐
SHOOT OR ACIDIZE ☐
REPAIR WELL ☐
PULL OR ALTER CASING ☐
MULTIPLE COMPLETE ☐
CHANGE ZONES ☐
ABANDON* ☐

SUBSEQUENT REPORT OF:

(other) csq. leak survey

☐
☐
☐
☐
☐
☐
☐
☐
☒

5. LEASE

LC-069515

6. IF INDIAN, ALLOTTEE OR TRIBE NAME

7. UNIT AGREEMENT NAME

8. FARM OR LEASE NAME

NORTH EL MAR UNIT

9. WELL NO.

12

10. FIELD OR WILDCAT NAME

EL MAR DELAWARE

11. SEC., T., R., M., OR BLK. AND SURVEY OR AREA

SEC. 26, T-26S, R-32E

12. COUNTY OR PARISH

LEA

13. STATE

N.M.

14. API NO.

15. ELEVATIONS (SHOW DF, KDB, AND WD)

(NOTE: Report results of multiple completion or zone change on Form 9-330.)

17. DESCRIBE PROPOSED OR COMPLETED OPERATIONS (Clearly state all pertinent details, and give pertinent dates, including estimated date of starting any proposed work. If well is directionally drilled, give subsurface locations and measured and true vertical depths for all markers and zones pertinent to this work.)*

Csq. leak survey was performed on subject well w/ valves being dug up & tagged at the surface. Survey was witnessed by Tony Plattsmier of NMOC.

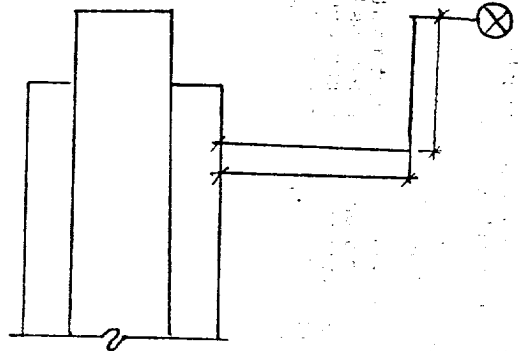

Subsurface Safety Valve: Manu. and Type _____

Set @ _____ Ft.

18. I hereby certify that the foregoing is true and correct

SIGNED

Wm A. Butterfield

TITLE ADMIN. SUPERVISOR

DATE

6/12/80

(This space for Federal or State office use)

APPROVED BY

CONDITIONS OF APPROVAL, IF ANY:

USGS-S

TITLE

DATE

ACCEPTED FOR RECORD

JUN 16 1980

U.S. GEOLOGICAL SURVEY
ROSWELL, NEW MEXICO

RECEIVED

JUN 24 1972

U.S. DEPARTMENT OF JUSTICE