

Form 9-331a
(Feb. 1951)

(SUBMIT IN TRIPLICATE)

Land Office _____

Lease No. **LC 071985**

Unit _____

UNITED STATES
DEPARTMENT OF THE INTERIOR
GEOLOGICAL SURVEY

RECEIVED
MAR 11 1960

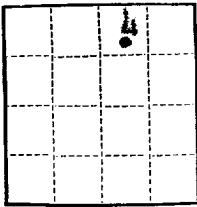

SUNDRY NOTICES AND REPORTS ON WELLS

NOTICE OF INTENTION TO DRILL		SUBSEQUENT REPORT OF WATER SHUT-OFF	
NOTICE OF INTENTION TO CHANGE PLANS		SUBSEQUENT REPORT OF SHOOTING OR ACIDIZING	
NOTICE OF INTENTION TO TEST WATER SHUT-OFF		SUBSEQUENT REPORT OF ALTERING CASING	
NOTICE OF INTENTION TO RE-DRILL OR REPAIR WELL	<input checked="" type="checkbox"/>	SUBSEQUENT REPORT OF RE-DRILLING OR REPAIR	
NOTICE OF INTENTION TO SHOOT OR ACIDIZE		SUBSEQUENT REPORT OF ABANDONMENT	
NOTICE OF INTENTION TO PULL OR ALTER CASING		SUPPLEMENTARY WELL HISTORY	
NOTICE OF INTENTION TO ABANDON WELL			

(INDICATE ABOVE BY CHECK MARK NATURE OF REPORT, NOTICE, OR OTHER DATA)

March 9, 1960

Elliott-Federal
Well No. 4 is located 990 ft. from N line and 1550 ft. from E line of sec. 34
NE/4 NE/4 Unit B Sec. 34 26-S 32-E 100M
($\frac{1}{4}$ Sec. and Sec. No.) (Twp.) (Range) (Meridian)
El Mar Extension **Los** **New Mexico**
(Field) (County or Subdivision) (State or Territory)

The elevation of the derrick floor above sea level is 3119 ft.

DETAILS OF WORK

(State names of and expected depths to objective sands; show sizes, weights, and lengths of proposed casings; indicate mudding jobs, cementing points, and all other important proposed work)

Proposal is to re-enter Federal Elliott "B" well No. 1 drilled in November, 1959 by Frank O. Elliott. Surface casing is still intact at 308 feet. 4-1/2" O.D. 11.50 pound casing will be set at approximately 1460 feet and cemented with 125 sacks of cement. Casing will be perforated opposite Delaware formation. Formation will then be acidized and fractured through the casing. Approximate re-entry date March 15, 1960.

I understand that this plan of work must receive approval in writing by the Geological Survey before operations may be commenced.

Company George L. Buckles Company

Address P. O. Box 56
Monahans, Texas

By [Signature] (Robert M. Orr)

Title Chief Engineer

ELLIOTT

CONTINENTAL
"Wilder"

(27)

(26)

BUCKLES

US
Z

US
Z

(34)

(35)

2

2

1

US

Elliott-Federal
HILL & MEEKER

UNIT
49.82 Ac.

US

8

7

Trower

(4)



SCALE 1"=1000'

- PRODUCTION WELL
- PROPOSED PRODUCTION WELL
- ⊙ INJECTION WELL
- ⊙ PROPOSED INJECTION WELL
- ⊙ ABANDONED WELL
- ⊙ DRY HOLE

Prepared By:
GEORGE L. BUCKLES CO.

GEORGE L. BUCKLES CO. LEASES
170 ACRES MORE OR LESS

SECTIONS 27 & 34,
T 26 S, R 32 E,
LEA COUNTY, NEW MEXICO