

(SUBMIT IN TRIPLICATE)

UNITED STATES  
DEPARTMENT OF THE INTERIOR  
GEOLOGICAL SURVEY

Land Office Las Cruces  
Lease No. LC 069515  
Unit \_\_\_\_\_

## SUNDRY NOTICES AND REPORTS ON WELLS

NOTICE OF INTENTION TO DRILL		SUBSEQUENT REPORT OF WATER SHUT-OFF	
NOTICE OF INTENTION TO CHANGE PLANS		SUBSEQUENT REPORT OF SHOOTING OR ACIDIZING	
NOTICE OF INTENTION TO TEST WATER SHUT-OFF		SUBSEQUENT REPORT OF ALTERING CASING	
NOTICE OF INTENTION TO RE-DRILL OR REPAIR WELL		SUBSEQUENT REPORT OF RE-DRILLING OR REPAIR	
NOTICE OF INTENTION TO SHOOT OR ACIDIZE		SUBSEQUENT REPORT OF ABANDONMENT	<input checked="" type="checkbox"/>
NOTICE OF INTENTION TO PULL OR ALTER CASING		SUPPLEMENTARY WELL HISTORY	
NOTICE OF INTENTION TO ABANDON WELL			

(INDICATE ABOVE BY CHECK MARK NATURE OF REPORT, NOTICE, OR OTHER DATA)

Dixon 27

November 24, 1958

Well No. 1 is located 1930 ft. from LINE line and 500 ft. from LINE line of sec. 27

34/4 Section 27 25E 13E 10N  
(1/4 Sec. and Sec. No.) (Twp.) (Range) (Meridian)  
North Main Delaware Block La New Mexico  
(Field) (County or Subdivision) (State or Territory)

The elevation of the derrick floor above sea level is 3275 ft.

### DETAILS OF WORK

(State names of and expected depths to objective sands; show sizes, weights, and lengths of proposed casings; indicate mudding jobs, cementing points, and all other important proposed work)

This well was dry and plugged and abandoned upon completion 11-20-58. TD 5094' sand and shale, 27 11', elev. 3275' M. Surface casing 6 5/8" set at 695'. San Gamma-Ray - Sonic log. Set 50 sacks cement plug from 5094-4917'; 10.2# mud from 4917-1050'. Set 25 sacks cement plug from 1050-761'; 10.2# mud from 961-705'. Set 15 sacks cement plug from 705-654'; 10.2# mud from 654' to surface plug. Set 10 sacks cement plug at surface. Set 4" marker extending 4' above surface with well name and location inscribed thereon. Location restored to original condition.

Tops: Anhydrite - 807' Delaware Line - 4992'  
Salt - 1050' Delaware Sand - 5034'

Plugging started 11-19-58 and completed 11-20-58.

I understand that this plan of work must receive approval in writing by the Geological Survey before operations may be commenced.

Company Continental Oil Company

Address Box 68

Elmwood, New Mexico

By \_\_\_\_\_

Title District Superintendent

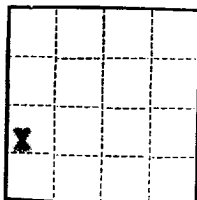

(SUBMIT IN TRIPLICATE)

UNITED STATES  
DEPARTMENT OF THE INTERIOR  
GEOLOGICAL SURVEY

Land Office Las Cruces  
Lease No. 069516  
Unit \_\_\_\_\_

## SUNDRY NOTICES AND REPORTS ON WELLS

NOTICE OF INTENTION TO DRILL		SUBSEQUENT REPORT OF WATER SHUT-OFF	
NOTICE OF INTENTION TO CHANGE PLANS		SUBSEQUENT REPORT OF SHOOTING OR ACIDIZING	
NOTICE OF INTENTION TO TEST WATER SHUT-OFF		SUBSEQUENT REPORT OF ALTERING CASING	
NOTICE OF INTENTION TO RE-DRILL OR REPAIR WELL		SUBSEQUENT REPORT OF RE-DRILLING OR REPAIR	
NOTICE OF INTENTION TO SHOOT OR ACIDIZE		SUBSEQUENT REPORT OF ABANDONMENT	
NOTICE OF INTENTION TO PULL OR ALTER CASING		SUPPLEMENTARY WELL HISTORY	
NOTICE OF INTENTION TO ABANDON WELL <u>Plug and</u>	<u>X</u>		

(INDICATE ABOVE BY CHECK MARK NATURE OF REPORT, NOTICE, OR OTHER DATA)

Dixon 27

November 20, 1958

Well No. 1 is located 1980 ft. from N line and 660 ft. from W line of sec. 27

SW/4 Sec. 27

(1/4 Sec. and Sec. No.)

26S

(Twp.)

13E

(Range)

NMPM

(Meridian)

North Delaware Basin Block

(Field)

Lee

(County or Subdivision)

New Mexico

(State or Territory)

The elevation of the derrick floor above sea level is \_\_\_\_\_ ft.

## DETAILS OF WORK

(State names of and expected depths to objective sands; show sizes, weights, and lengths of proposed casings; indicate mudding jobs, cementing points, and all other important proposed work)

This well was drilled to TD 5094' 11-19-58.

It is intended to plug and abandon this well in the following manner:  
Set 50 sack cement plug from 5094'-4917'. Fill casing with 10.2# mud from 4917'-1090'. Set 25 sack cement plug from 1090'-961'. Fill casing with 10.2# mud from 961'-705'. Set 15 sack plug from 705'-654'. Fill casing with 10.2# mud from 654' to surface plug. Plug will be set at surface w/10 sz. cement. Set 4" marker extending 4' above surface with well name and location inscribed thereon. Restore location to original condition.

A subsequent report will be submitted upon completion of this work.  
Verbal approval obtained from USGS to do this work 11-19-58.

I understand that this plan of work must receive approval in writing by the Geological Survey before operations may be commenced.

Company Continental Oil CompanyAddress Box 68Munice, New MexicoBy R. CookTitle Alternate for District Superintendent

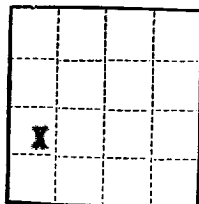

(SUBMIT IN TRIPLICATE)

UNITED STATES  
DEPARTMENT OF THE INTERIOR  
GEOLOGICAL SURVEY

Land Office Las Cruces  
Lease No. 069516  
Unit \_\_\_\_\_

## SUNDRY NOTICES AND REPORTS ON WELLS

NOTICE OF INTENTION TO DRILL		SUBSEQUENT REPORT OF WATER SHUT-OFF	<input checked="" type="checkbox"/>
NOTICE OF INTENTION TO CHANGE PLANS		SUBSEQUENT REPORT OF SHOOTING OR ACIDIZING	
NOTICE OF INTENTION TO TEST WATER SHUT-OFF		SUBSEQUENT REPORT OF ALTERING CASING	
NOTICE OF INTENTION TO RE-DRILL OR REPAIR WELL		SUBSEQUENT REPORT OF RE-DRILLING OR REPAIR	
NOTICE OF INTENTION TO SHOOT OR ACIDIZE		SUBSEQUENT REPORT OF ABANDONMENT	
NOTICE OF INTENTION TO PULL OR ALTER CASING		SUPPLEMENTARY WELL HISTORY	
NOTICE OF INTENTION TO ABANDON WELL			

(INDICATE ABOVE BY CHECK MARK NATURE OF REPORT, NOTICE, OR OTHER DATA)

**Dixon 27**

**November 10**, 19**58**

Well No. 1 is located 1980 ft. from NE line and 660 ft. from W line of sec. 27

SW/4 Sec. 27 26 S 33 E NMPM  
(1/4 Sec. and Sec. No.) (Twp.) (Range) (Meridian)  
North Delaware Basin Block Lea New Mexico  
(Field) (County or Subdivision) (State or Territory)

The elevation of the derrick floor above sea level is \_\_\_\_\_ ft.

### DETAILS OF WORK

(State names of and expected depths to objective sands; show sizes, weights, and lengths of proposed casings; indicate mudding jobs, cementing points, and all other important proposed work)

Spudded 11-4-58. Ran 21 joints of 5/8" casing set at 695' w/400 sx. Cement circulated. Plug down 11-6-58. Thirty minute casing test before drilling plug 600-600'; after drilling plug 600-600'. Tested O.K.

I understand that this plan of work must receive approval in writing by the Geological Survey before operations may be commenced.

Company Continental Oil Company

Address Box 68

Munice, New Mexico

By \_\_\_\_\_

Title District Superintendent

**APPROVED**

OCT 24 1958

(SUBMIT IN TRIPLICATE)

Budget Bureau No. 42-R358.4.  
Approval expires 12-31-60.

Land Office Las Cruces

Lease No. 069516

Unit \_\_\_\_\_

A. P. KLEEMAN  
DISTRICT ENGINEER

**UNITED STATES  
DEPARTMENT OF THE INTERIOR  
GEOLOGICAL SURVEY**

**SUNDRY NOTICES AND REPORTS ON WELLS**

NOTICE OF INTENTION TO DRILL.....	<input checked="" type="checkbox"/>	SUBSEQUENT REPORT OF WATER SHUT-OFF.....	
NOTICE OF INTENTION TO CHANGE PLANS.....		SUBSEQUENT REPORT OF SHOOTING OR ACIDIZING.....	
NOTICE OF INTENTION TO TEST WATER SHUT-OFF.....		SUBSEQUENT REPORT OF ALTERING CASING.....	
NOTICE OF INTENTION TO RE-DRILL OR REPAIR WELL.....		SUBSEQUENT REPORT OF RE-DRILLING OR REPAIR.....	
NOTICE OF INTENTION TO SHOOT OR ACIDIZE.....		SUBSEQUENT REPORT OF ABANDONMENT.....	
NOTICE OF INTENTION TO PULL OR ALTER CASING.....		SUPPLEMENTARY WELL HISTORY.....	
NOTICE OF INTENTION TO ABANDON WELL.....			

(INDICATE ABOVE BY CHECK MARK NATURE OF REPORT, NOTICE, OR OTHER DATA)

Dixon 27

October 21, 1958

Well No. 1 is located 1900 ft. from S line and 660 ft. from W line of sec. 27

SW 1/4 Sec. 27

(1/4 Sec. and Sec. No.)

26 S

(Twp.)

33 E

(Range)

MTN

(Meridian)

North Delaware Basin Block

(Field)

Lee

(County or Subdivision)

New Mexico

(State or Territory)

The elevation of the derrick floor above sea level is \_\_\_\_\_ ft.

**DETAILS OF WORK**

(State names of and expected depths to objective sands; show sizes, weights, and lengths of proposed casings; indicate mudding jobs, cementing points, and all other important proposed work)

It is intended to drill an exploratory well with rotary tools at the above location to an approximate TD of 5150'. Casing will be cemented in accordance with U.S.G.S. standards and other special requirements will be complied with. The following casing pattern is planned: 8 5/8" O. D. Csg. at 700' w/350 SX. Cement to be circulated to surface. 5 1/2" O.D. Csg. at 5150' w/600 SX. if commercial production is encountered.

Depths and amounts of cement are approximate. Actual amounts of cement will be calculated from caliper surveys.

I understand that this plan of work must receive approval in writing by the Geological Survey before operations may be commenced.

Company Continental Oil Company

Address Box 68

Deming, New Mexico

By [Signature]

Title District Superintendent

NEW MEXICO OIL CONSERVATION COMMISSION  
Well Location and Acreage Dedication Plat

Section A.

Operator Continental Oil Co. Lease Dixon 27 Date 10-18-58  
Well No. 1 Unit Letter L Section 27 Township 26 S Range 33 E NMFM  
Located 660 Feet From West Line, 1980 Feet From South Line  
County Lea G. L. Elevation \_\_\_\_\_ Dedicated Acreage 40 Acres  
Name of Producing Formation Projected Del. Sandstone Pool Exploratory

1. Is the Operator the only owner\* in the dedicated acreage outlined on the plat below?  
Yes X No \_\_\_\_\_.
2. If the answer to question one is "no," have the interests of all the owners been consolidated by communitization agreement or otherwise? Yes \_\_\_\_\_ No \_\_\_\_\_. If answer is "yes," Type of Consolidation \_\_\_\_\_
3. If the answer to question two is "no," list all the owners and their respective interests below:

Owner

Land Description

Section B

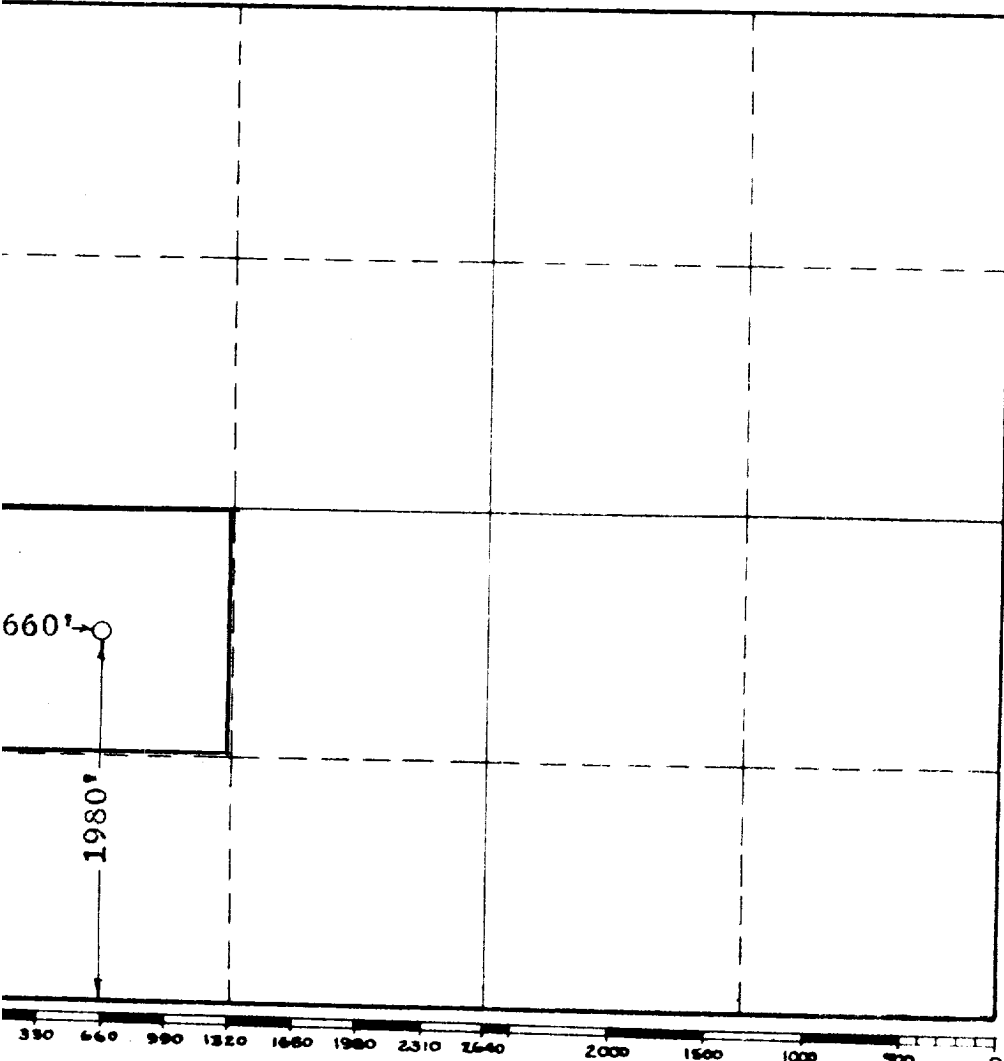

This is to certify that the information in Section A above is true and complete to the best of my knowledge and belief.

**Continental Oil Company**

(Operator)

J. B. [Signature]  
(Representative)

Box 68 - Dunlap, New Mexico

Address

This is to certify that the well location shown on the plat in Section B was plotted from field notes of actual surveys made by me or under my supervision and that the same is true and correct to the best of my knowledge and belief.

Date Surveyed 10-17-58

Colm W. West  
Registered Professional  
Engineer and/or Land Surveyor.

Certificate No. 676