

NEW MEXICO OIL CONSERVATION COMMISSION

FORM C-103
(Rev 3-55)

MISCELLANEOUS REPORTS ON WELLS

(Submit to appropriate District Office as per Commission Rule 1106)

HOBBS OFFICE 000

Name of Company Continental Oil Company		Address Box 68, Eunice, New Mexico 7155				
Lease Payne	Well No. 4	Unit Letter K	Section 30	Township 26-S	Range 33-E	
Date Work Performed 10-31-59	Pool El Mar Delaware			County Lea		

THIS IS A REPORT OF: (Check appropriate block)

- ☐ Beginning Drilling Operations ☒ Casing Test and Cement Job ☐ Other (Explain):
☐ Plugging ☐ Remedial Work

Detailed account of work done, nature and quantity of materials used, and results obtained.

Set 4 1/2" casing at 4749' w/175 sacks, 20 gals latex. Plug down 1:45 pm 10-31-59. Top cement 3925'. WOC 20 hours. Plug was not drilled. Thirty minute casing test 1500-1500#.

Approved by USGS: November 4, 1959

Witnessed by R. A. Carlile	Position Drilling Foreman	Company Continental Oil Company
--------------------------------------	-------------------------------------	---

FILL IN BELOW FOR REMEDIAL WORK REPORTS ONLY

ORIGINAL WELL DATA

D F Elev.	T D	P B T D	Producing Interval	Completion Date
Tubing Diameter	Tubing Depth	Oil String Diameter	Oil String Depth	
Perforated Interval(s)				
Open Hole Interval		Producing Formation(s)		

RESULTS OF WORKOVER

Test	Date of Test	Oil Production BPD	Gas Production MCFPD	Water Production BPD	GOR Cubic feet/Bbl	Gas Well Potential MCFPD
Before Workover						
After Workover						

OIL CONSERVATION COMMISSION

I hereby certify that the information given above is true and complete to the best of my knowledge.

Approved by	Name J. R. Parker
Title	Position District Superintendent
Date	Company Continental Oil Company

NEW MEXICO OIL CONSERVATION COMMISSION

FORM C-103
(Rev 3-55)

MISCELLANEOUS REPORTS ON WELLS

JOBSS OFFICE OCC

(Submit to appropriate District Office as per Commission Rule 1106)

Name of Company Continental Oil Company		Address 1000 OCT 30 AM 9:03 Box 68, Eunice, New Mexico					
Lease Payne	Well No. 4	Unit Letter K	Section 30	Township 26-S	Range 33-E		
Date Work Performed 10-22-59	Pool El Mar Delaware	County Lea					

THIS IS A REPORT OF: (Check appropriate block)

- ☐ Beginning Drilling Operations ☒ Casing Test and Cement Job ☐ Other (Explain):
☐ Plugging ☐ Remedial Work

Detailed account of work done, nature and quantity of materials used, and results obtained.

Spudded 10-21-59. Set 8 5/8" casing at 365' w/175 sacks, cement circulated. Plug down 10:00 am 10-22-59. WOC 18 hours. Thirty minute casing test: before drilling plug 600-600#; after drilling plug 600-600#.

Approved by USGS: October 28, 1959

Witnessed by R. A. Carlile	Position Drilling Foreman	Company Continental Oil Company
--------------------------------------	-------------------------------------	---

FILL IN BELOW FOR REMEDIAL WORK REPORTS ONLY

ORIGINAL WELL DATA

D F Elev.	T D	P B T D	Producing Interval	Completion Date
Tubing Diameter	Tubing Depth	Oil String Diameter	Oil String Depth	
Perforated Interval(s)				
Open Hole Interval		Producing Formation(s)		

RESULTS OF WORKOVER

Test	Date of Test	Oil Production BPD	Gas Production MCFPD	Water Production BPD	GOR Cubic feet/Bbl	Gas Well Potential MCFPD
Before Workover						
After Workover						

OIL CONSERVATION COMMISSION

I hereby certify that the information given above is true and complete to the best of my knowledge.

Approved by	Name J. R. Parker
Title	Position District Superintendent
Date	Company Continental Oil Company



LTR



Job separation sheet

NEW MEXICO OIL CONSERVATION COMMISSION
Santa Fe, New Mexico

Form G-101
Revised (12/1/55)

NOTICE OF INTENTION TO DRILL

HOODS OFFICE OCC

Notice must be given to the District Office of the Oil Conservation Commission and approval obtained before drilling or recompletion begins. If changes in the proposed plan are considered advisable, a copy of this notice showing such changes will be returned to the sender. Submit this notice in QUINTUPPLICATE. One copy will be returned following approval. See additional instructions in Rules and Regulations of the Commission. If State Land submit 6 Copies Attach Form G-128 in triplicate to first 3 copies of form G-101

Eunice, New Mexico

(Place)

October 22, 1959

(Date)

OIL CONSERVATION COMMISSION
SANTA FE, NEW MEXICO

Gentlemen:

You are hereby notified that it is our intention to commence the Drilling of a well to be known as

Continental Oil Company

(Company or Operator)

Payne

(Lease)

Well No. 4

in K

The well is

located 1980 feet from the South line and 1980 feet from the West line of Section 30, T. 26-S, R. 33-E, NMPM.

(GIVE LOCATION FROM SECTION LINE)

El Mar Delaware

Pool,

Lea

County

If State Land the Oil and Gas Lease is No.

If patented land the owner is

Address

We propose to drill well with drilling equipment as follows: rotary tools from 0 to TD

The status of plugging bond is current

Drilling Contractor Dexter Drilling Company

We intend to complete this well in the Delaware Sand formation at an approximate depth of 4740' feet.

CASING PROGRAM

We propose to use the following strings of Casing and to cement them as indicated:

Size of Hole	Size of Casing	Weight per Foot	New or Second Hand	Depth	Sacks Cement
11	7 5/8"	24#	N	350'	175
6 1/4	4 1/2"	9.5#	N	4740'	175

If changes in the above plans become advisable we will notify you immediately.

ADDITIONAL INFORMATION (If recompletion give full details of proposed plan of work.)

0/4 NMOC/3plats; WAM; file

Approved by USGS: October 21, 1959

Approved _____, 19_____
Except as follows:

Sincerely yours,

Continental Oil Company

(Company or Operator)

By _____

Position District Superintendent

Send Communications regarding well to

Name J. R. Parker

Address Box 68, Eunice, New Mexico

OIL CONSERVATION COMMISSION

By _____

NEW MEXICO OIL CONSERVATION COMMISSION
WELL LOCATION AND ACREAGE DEDICATION PLAT

FORM C-128
Revised 5/1/57

SEE INSTRUCTIONS FOR COMPLETING THIS FORM ON THE REVERSE SIDE

Operator Continental Oil Co.		Lease 1000 OCT 27 AM 9 1/4 No.		
Unit Letter K	Section 30	Township 26 South	Range 33 East	County Lea County
Actual Footage Location of Well: 1980' feet from the South line and 1980' feet from the West line				
Ground Level Elev. 3118.55'	Producing Formation Delaware Sand	Pool El Mar Delaware	Dedicated Acreage: 40 Acres	

1. Is the Operator the only owner in the dedicated acreage outlined on the plat below? YES **XX** NO ____ . ("Owner" means the person who has the right to drill into and to produce from any pool and to appropriate the production either for himself or for himself and another. (65-3-29 (e) NMSA 1935 Comp.)
2. If the answer to question one is "no," have the interests of all the owners been consolidated by communitization agreement or otherwise? YES ____ NO ____ . If answer is "yes," Type of Consolidation ____
3. If the answer to question two is "no," list all the owners and their respective interests below:

Owner	Land Description

SECTION B

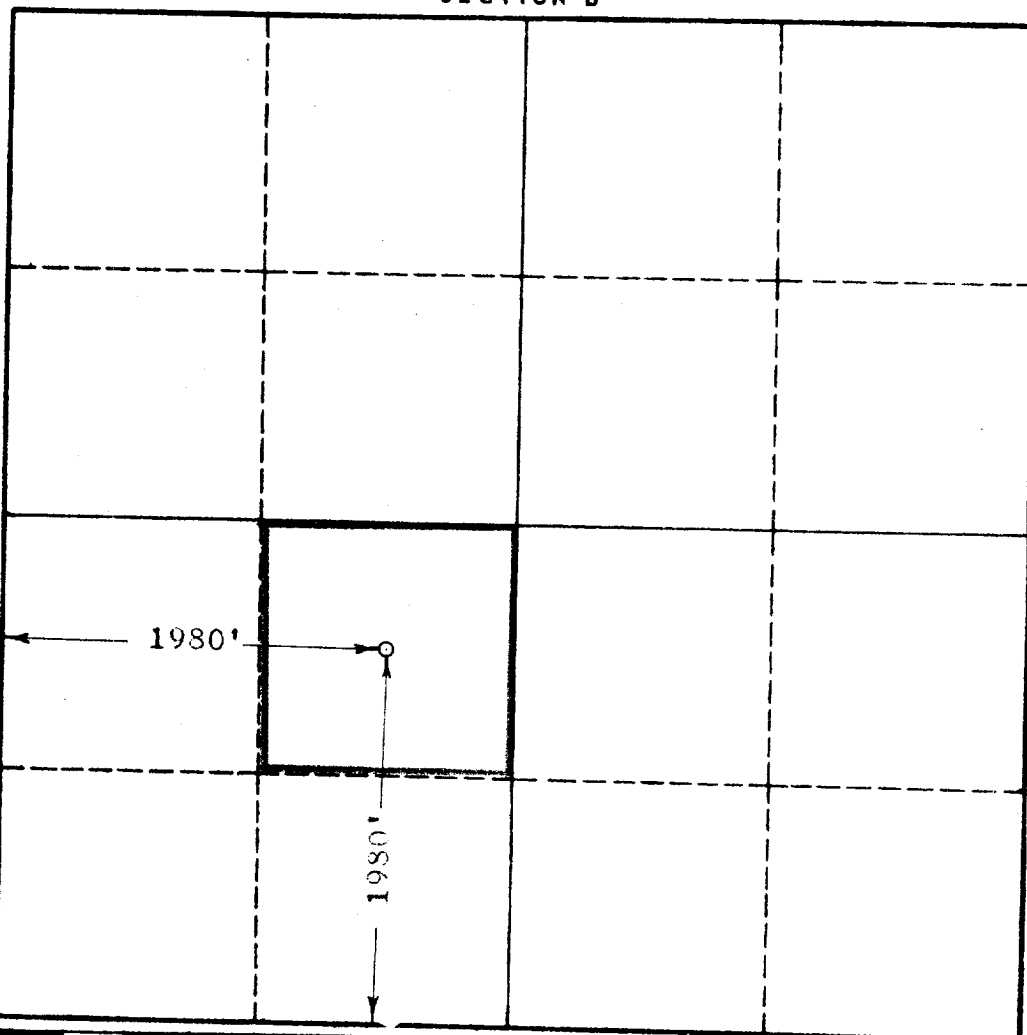

CERTIFICATION

I hereby certify that the information in SECTION A above is true and complete to the best of my knowledge and belief.

Name
J. R. Parker
Position
District Superintendent
Company
Continental Oil Company
Date
October 22, 1959

I hereby certify that the well location shown on the plat in SECTION B was plotted from field notes of actual surveys made by me or under my supervision, and that the same is true and correct to the best of my knowledge and belief.

Date Surveyed
10-6-59
Registered Professional Engineer and/or Land Surveyor, **JOHN W. WEST**
Certificate No.
N.M. - P.E. & L.S. NO. 676