

COPY TO O. C. C.

Budget Bureau No. 42-R358.4.
Approval expires 12-31-60.

APPROVED

(SUBMIT IN TRIPLICATE)

Land Office **NM**Lease No. **02791 A**Unit **F**UNITED STATES
DEPARTMENT OF THE INTERIOR
GEOLOGICAL SURVEY

MAR 22 1960

RECEIVED
MAR 23 1960

SUNDRY NOTICES AND REPORTS ON WELLS

NOTICE OF INTENTION TO DRILL	<input checked="" type="checkbox"/>	SUBSEQUENT REPORT OF WATER SHUT-OFF	
NOTICE OF INTENTION TO CHANGE PLANS		SUBSEQUENT REPORT OF SHOOTING OR ACIDIZING	
NOTICE OF INTENTION TO TEST WATER SHUT-OFF		SUBSEQUENT REPORT OF ALTERING CASING	
NOTICE OF INTENTION TO RE-DRILL OR REPAIR WELL		SUBSEQUENT REPORT OF RE-DRILLING OR REPAIR	
NOTICE OF INTENTION TO SHOOT OR ACIDIZE		SUBSEQUENT REPORT OF ABANDONMENT	
NOTICE OF INTENTION TO PULL OR ALTER CASING		SUPPLEMENTARY WELL HISTORY	
NOTICE OF INTENTION TO ABANDON WELL			

(INDICATE ABOVE BY CHECK MARK NATURE OF REPORT, NOTICE, OR OTHER DATA)

March 22, 1960, 19

Payne
Well No. **8** is located **1880** ft. from **N** line and **1650** ft. from **W** line of sec. **30**
NW/4 Sec 30 **26-S 33-E** **NMPM**
(1/4 Sec. and Sec. No.) (Twp.) (Range) (Meridian)
El Mar Delaware **Lea** **New Mexico**
(Field) (County or Subdivision) (State or Territory)

The elevation of the derrick floor above sea level is **3126** ft. CL

DETAILS OF WORK

(State names of and expected depths to objective sands; show sizes, weights, and lengths of proposed casings; indicate mudding jobs, cementing points, and all other important proposed work)

It is intended to drill a well at the above location with rotary tools to a depth of 4700' in the Delaware Sand. Casing will be cemented in accordance with USGS regulations and other special requirements will be complied with.

The following casing program is planned: 7 5/8" OD set at 350' with 175 sx, cement to circulate to surface; 4 1/2" OD set at 4700' with 800 sx, cement to return to top of salt.

I understand that this plan of work must receive approval in writing by the Geological Survey before operations may be commenced.

Company **Continental Oil Company**Address **Box 68****Eunice, New Mexico**By Title **District Superintendent**

0/4 USGS/5 plats; HLJ; WAM; WAR/plat; file

NEW MEXICO OIL CONSERVATION COMMISSION
WELL LOCATION AND ACREAGE DEDICATION PLAT

FORM C-12
Revised 5/1/57

SEE INSTRUCTIONS FOR COMPLETING THIS FORM ON THE REVERSE SIDE

SECTION A

Operator Continental Oil Co.		Lease Payne 29 AM 8:22		Well No. 8
Unit Letter F	Section 30	Township 26 South	Range 33 East	County Lea
Actual Footage Location of Well: 1880 feet from the North line and 1650 feet from the West line				
Ground Level Elev. 3126'	Producing Formation Delaware Sand		Pool El Mar Delaware	Dedicated Acreage: 40 Acres

1. Is the Operator the only owner in the dedicated acreage outlined on the plat below? YES ☒ NO ☐ ("Owner" means the person who has the right to drill into and to produce from any pool and to appropriate the production either for himself or for himself and another. (65-3-29 (e) NMSA 1935 Comp.)
2. If the answer to question one is "no," have the interests of all the owners been consolidated by communization agreement or otherwise? YES ☐ NO ☐ If answer is "yes," Type of Consolidation _____
3. If the answer to question two is "no," list all the owners and their respective interests below:

Owner	Land Description

SECTION B

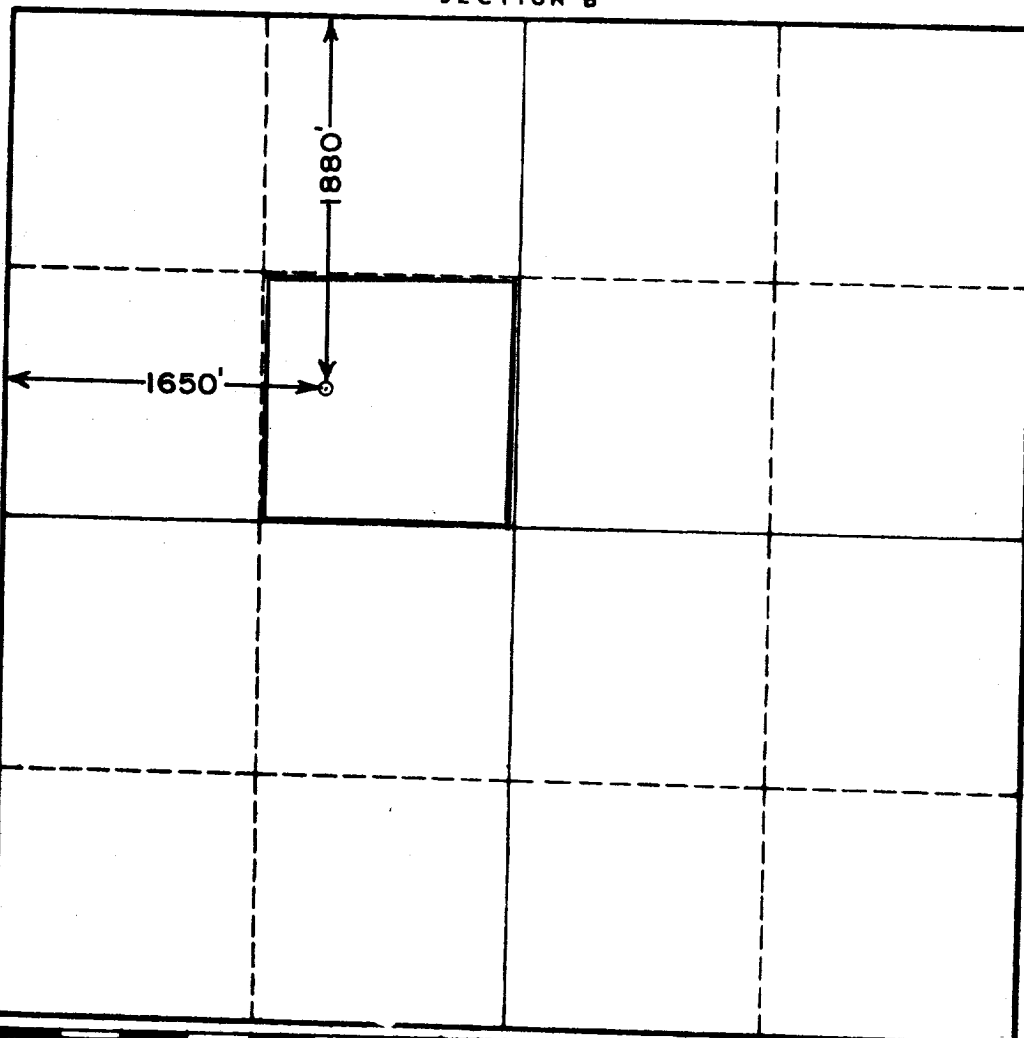

CERTIFICATION

I hereby certify that the information in SECTION A above is true and complete to the best of my knowledge and belief.

Name
J. E. Parker
Position
District Superintendent
Company
Continental Oil Company
Date
March 21, 1960

I hereby certify that the well location shown on the plat in SECTION B was plotted from field notes of actual surveys made by me or under my supervision, and that the same is true and correct to the best of my knowledge and belief.

Date Surveyed
3-19-60
Registered Professional Engineer and/or Land Surveyor, **JOHN W. WEST**
Certificate No.
John W. West
N.M. - P.E. & L.S. NO. 676

0 330 660 990 1320 1650 1980 2310 2640 2000 1500 1000 500 0