

Almanen Hahnen

NO. OF COPIES RECEIVED	
DISTRIBUTION	
SANTA FE	
FILE	
U.S.G.S.	
LAND OFFICE	
OPERATOR	

NEW MEXICO OIL CONSERVATION COMMISSION

Form C-103  
Supersedes Old  
C-102 and C-103  
Effective 1-1-85

5a. Indicate Type of Lease
State <input checked="" type="checkbox"/> <i>Lease</i> Fee <input type="checkbox"/>
5. State Oil & Gas Lease No.
<i>LC-0658800</i>

SUNDRY NOTICES AND REPORTS ON WELLS

(DO NOT USE THIS FORM FOR PROPOSALS TO DRILL OR TO DEEPEN OR PLUG BACK TO A DIFFERENT RESERVOIR. USE "APPLICATION FOR PERMIT -" (FORM C-101) FOR SUCH PROPOSALS.)

1. OIL WELL <input type="checkbox"/> GAS WELL <input type="checkbox"/> OTHER <i>Injection Well - Water</i>	7. Unit Agreement Name
2. Name of Operator	<i>North El Mar</i>
<i>Conoco Inc.</i>	8. Farm or Lease Name
3. Address of Operator	<i>North El Mar Unit</i>
<i>P.O. Box 460, Hobbs, N. M. 88240</i>	9. Well No.
4. Location of Well	<i>4</i>
UNIT LETTER <i>D</i> , <i>990</i> FEET FROM THE <i>North</i> LINE AND <i>330</i> FEET FROM	10. Field and Pool, or Wildcat
THE <i>West</i> LINE, SECTION <i>30</i> TOWNSHIP <i>26 S</i> RANGE <i>33 E</i> NMPM.	<i>El Mar Delaware</i>
15. Elevation (Show whether DF, RT, GR, etc.)	12. County
<i>3146' DF</i>	<i>Lea</i>

Check Appropriate Box To Indicate Nature of Notice, Report or Other Data  
NOTICE OF INTENTION TO:

PERFORM REMEDIAL WORK <input type="checkbox"/>	PLUG AND ABANDON <input type="checkbox"/>
TEMPORARILY ABANDON <input type="checkbox"/>	CHANGE PLANS <input type="checkbox"/>
PULL OR ALTER CASING <input type="checkbox"/>	OTHER <input type="checkbox"/>

SUBSEQUENT REPORT OF:

REMEDIAL WORK <input type="checkbox"/>	ALTERING CASING <input type="checkbox"/>
COMMENCE DRILLING OPNS. <input type="checkbox"/>	PLUG AND ABANDONMENT <input type="checkbox"/>
CASING TEST AND CEMENT JOB <input type="checkbox"/>	OTHER <input checked="" type="checkbox"/>
<i>Notice of Shut in Water Injection Well</i>	

17. Describe Proposed or Completed Operations (Clearly state all pertinent details, and give pertinent dates, including estimated date of starting any proposed work) SEE RULE 1103.

*This is to inform you that the subject well was shut in 6-25-86 pending evaluation of waterflood efficiency.*

18. I hereby certify that the information above is true and complete to the best of my knowledge and belief.

SIGNED *Kenn L. Vogel* TITLE *Administrative Supervisor* DATE *7-22-86*

FOR RECORD ONLY

ORIGINAL SIGNED BY JERRY SEXTON

APPROVED BY *DISTRICT 1 SUPERVISOR*

CONDITIONS OF APPROVAL, IF ANY:

TITLE

DATE *AUG 6 1986*

Form 9-331  
Dec. 1973Form Approved.  
Budget Bureau No. 42-R1424UNITED STATES  
DEPARTMENT OF THE INTERIOR  
GEOLOGICAL SURVEY

## SUNDRY NOTICES AND REPORTS ON WELLS

(Do not use this form for proposals to drill or to deepen or plug back to a different reservoir. Use Form 9-331-C for such proposals.)

1. oil ☐ gas ☐ other inj.
2. NAME OF OPERATOR  
CONOCO INC.
3. ADDRESS OF OPERATOR  
P.O. BOX 460, HOBBS, N.M. 88240
4. LOCATION OF WELL (REPORT LOCATION CLEARLY. See space 17 below.)  
AT SURFACE: 990' FNL & 330' FWL  
AT TOP PROD. INTERVAL: ✓  
AT TOTAL DEPTH: ✓
16. CHECK APPROPRIATE BOX TO INDICATE NATURE OF NOTICE, REPORT, OR OTHER DATA

## REQUEST FOR APPROVAL TO:

- TEST WATER SHUT-OFF ☐
- FRACTURE TREAT ☐
- SHOOT OR ACIDIZE ☐
- REPAIR WELL ☐
- PULL OR ALTER CASING ☐
- MULTIPLE COMPLETE ☐
- CHANGE ZONES ☐
- ABANDON\* ☐

(other) Csg. leak survey

## SUBSEQUENT REPORT OF:

- ☐
- ☐
- ☐
- ☐
- ☐
- ☐
- ☐
- ☒

## 5. LEASE

LC 065880

## 6. IF INDIAN, ALLOTTEE OR TRIBE NAME

## 7. UNIT AGREEMENT NAME

## 8. FARM OR LEASE NAME

NORTH EL MAR UNIT

## 9. WELL NO.

4

## 10. FIELD OR WILDCAT NAME

EL MAR DELAWARE

## 11. SEC., T., R., M., OR BLK. AND SURVEY OR AREA

SEC. 30, T-26S, R-33E

## 12. COUNTY OR PARISH

LEA

## 13. STATE

N.M.

## 14. API NO.

## 15. ELEVATIONS (SHOW DF, KDB, AND WD)

(NOTE: Report results of multiple completion or zone change on Form 9-330.)

17. DESCRIBE PROPOSED OR COMPLETED OPERATIONS (Clearly state all pertinent details, and give pertinent dates, including estimated date of starting any proposed work. If well is directionally drilled, give subsurface locations and measured and true vertical depths for all markers and zones pertinent to this work.)\*

Csg. leak survey was performed on subject well w/ valves being dug up & tagged at the surface. Survey was witnessed by Tony Plattner of NMOC.

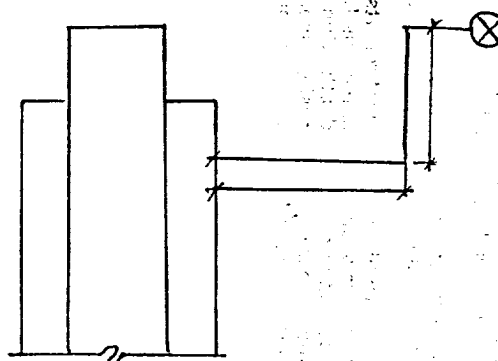

Subsurface Safety Valve: Manu. and Type \_\_\_\_\_

Set @ \_\_\_\_\_ Ft.

18. I hereby certify that the foregoing is true and correct

SIGNED Wm A. Butterfield TITLE ADMIN. SUPERVISOR DATE 6/12/80

(This space for Federal or State office use)

APPROVED BY \_\_\_\_\_ TITLE \_\_\_\_\_  
CONDITIONS OF APPROVAL, IF ANY:USGS-5

DATE

JUN 16 1980U.S. GEOLOGICAL SURVEY  
ROSWELL, NEW MEXICO