

## SUNDRY NOTICES AND REPORTS ON WELLS

1. oil well ☐ gas well ☐ other *inj.*

CONOCO INC.

P. O. BOX 460, HOBBS, N.M. 88240

AT SURFACE: 1935' FNL & 2090' FWL  
AT TOP PROD. INTERVAL:  
AT TOTAL DEPTH:

TEST WATER SHUT-OFF	<input type="checkbox"/>
FRACTURE TREAT	<input type="checkbox"/>
SHOOT OR ACIDIZE	<input type="checkbox"/>
REPAIR WELL	<input type="checkbox"/>
PULL OR ALTER CASING	<input type="checkbox"/>
MULTIPLE COMPLETE	<input type="checkbox"/>
CHANGE ZONES	<input type="checkbox"/>
ABANDON*	<input type="checkbox"/>

(other) csq. leak survey

NT REPORT OF:

RECEIVED

1954

1981

U. S. GEOLOGICAL SURVEY  
HOBBS, NEW MEXICO

(NOTE: Report results of multiple completion or zone change on Form 9-330.)

17. DESCRIBE PROPOSED OR COMPLETED OPERATIONS (Clearly state all pertinent details, and give pertinent dates, including estimated date of starting any proposed work. If well is directionally drilled, give subsurface locations and measured and true vertical depths for all markers and zones pertinent to this work.)\*

Csg. leak survey was performed on subject well w/ valves being dug up & tagged at the surface. Survey was witnessed by Tony Plattner of NMCCD.

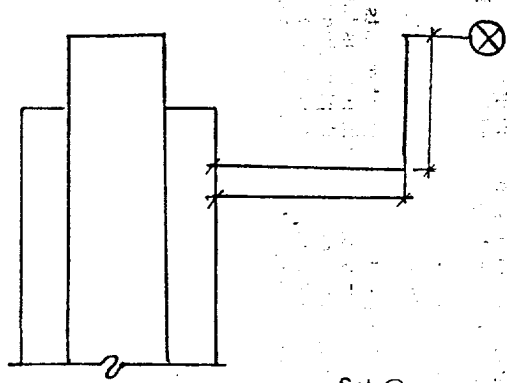

Subsurface Safety Valve: Manu. and Type

Set @ \_\_\_\_\_ Ft.

18. I hereby certify that the foregoing is true and correct

SIGNED Wm A. Butler TITLE ADMIN. SUPERVISOR  
(This space for Federal or State office use)

APPROVED BY \_\_\_\_\_  
CONDITIONS OF APPROVAL, IF ANY:  
4565-5

TITLE

DATE \_\_\_\_\_

~~JUN 16 1980~~

U.S. GEOLOGICAL SURVEY  
ROSWELL, NEW MEXICO