

**NEW MEXICO OIL CONSERVATION COMMISSION
WELL LOCATION AND ACREAGE DEDICATION PLAT**

Form C-102
Supersedes C-128
Effective 1-1-65

All distances must be from the outer boundaries of the Section.

Operator Amerada Petroleum Corporation			Lease State LM "M" JAN 11 1 23 PM '66		Well No. 2
Unit Letter F	Section 36	Township 23S	Range 36E	County Lea	
Actual Footage Location of Well: 1980 feet from the North line and 1980 feet from the West line					
Ground Level Elev. 3332' DF	Producing Formation Yates-Seven Rivers		Pool Jalmat		Dedicated Acreage: 320 Acres

1. Outline the acreage dedicated to the subject well by colored pencil or hachure marks on the plat below.
2. If more than one lease is dedicated to the well, outline each and identify the ownership thereof (both as to working interest and royalty).
3. If more than one lease of different ownership is dedicated to the well, have the interests of all owners been consolidated by communitization, unitization, force-pooling, etc?

☐ Yes ☐ No If answer is "yes," type of consolidation _____

If answer is "no," list the owners and tract descriptions which have actually been consolidated. (Use reverse side of this form if necessary.) _____

No allowable will be assigned to the well until all interests have been consolidated (by communitization, unitization, forced-pooling, or otherwise) or until a non-standard unit, eliminating such interests, has been approved by the Commission.

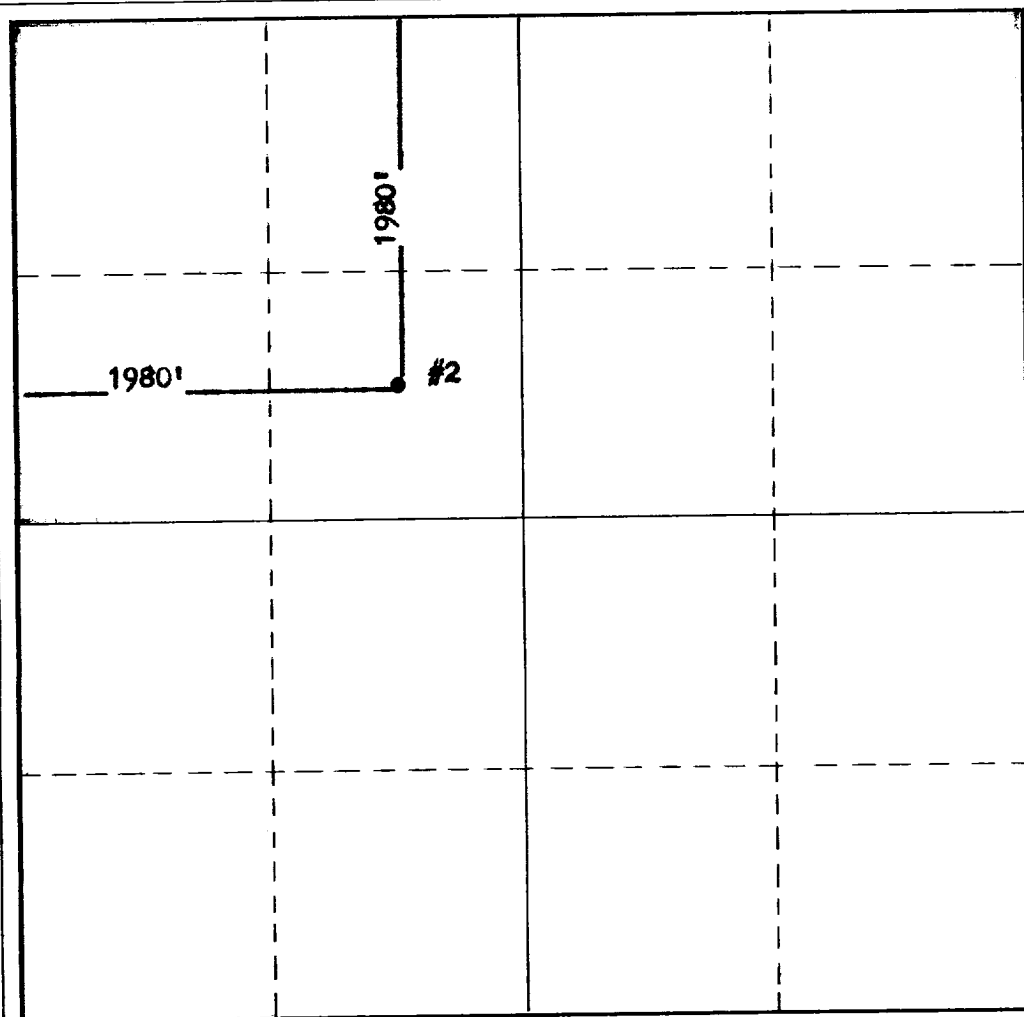

CERTIFICATION

I hereby certify that the information contained herein is true and complete to the best of my knowledge and belief.

Name *D. C. Campbell*
 Position
District Superintendent
 Company
Amerada Petroleum Corp.
 Date
1-6-66

I hereby certify that the well location shown on this plat was plotted from field notes of actual surveys made by me or under my supervision, and that the same is true and correct to the best of my knowledge and belief.

Date Surveyed _____

Registered Professional Engineer and/or Land Surveyor

Certificate No. _____

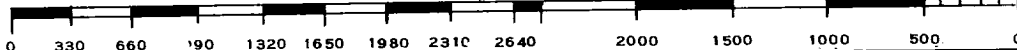

NEW MEXICO
OIL CONSERVATION COMMISSION

Gas Well Plat

Date November 10, 1953

Amerada Petroleum Corp. State LMTH 2
Operator Lease Well No.

Name of Producing Formation Yates Seven Rivers Pool Langmat

No. Acres Dedicated to the Well 160

SECTION 36 TOWNSHIP 23-S RANGE 36-E

AMERADA 8 ● 7.8 7A ●	AMERADA	AMERADA	AMERADA
1 ● 1	2 ★	STATE LM TH	STATE LM TH
CITIES SERVICE	LOWE	SKELLY	GULF
STATE	STATE	STATE	HOLT TH B

I hereby certify that the information given above is true and complete to the best of my knowledge.

Name D. C. Carpenter
Position District Superintendent
Representing Amerada Pet. Corp.
Address Drawer D - Monument, New Mex.

(over)

INSTRUCTIONS

1. Is this gas well a dual completion? Yes **X** No
2. If the answer to Question 1 is Yes, are there any other dually completed wells within the dedicated acreage? Yes No **X**

A separate plat must be filed for each gas well, outlining the area dedicated to such well and showing the location of all other wells (oil and gas) within the outlined area.

Mail in duplicate to the district office for the district in which the well is located.

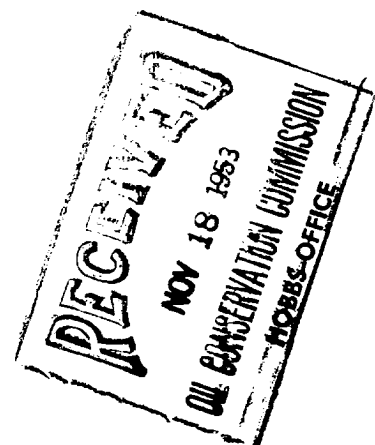

NEW MEXICO OIL CONSERVATION COMMISSION
Well Location and Acreage Dedication Plat

Section A.

Date May 19, 1960

Operator Amerada Petroleum Corporation Lease State LM 71
Well No. 2 Unit Letter F Section 36 Township 23-S Range 36-E NMFM
Located 1980 Feet From North Line, 1980 Feet From West Line
County Lea G. L. Elevation _____ Dedicated Acreage 280 Acres
Name of Producing Formation Seven-rivers & Ochoaqui Pool Jalmat

1. Is the Operator the only owner* in the dedicated acreage outlined on the plat below?
Yes X No _____.
2. If the answer to question one is "no," have the interests of all the owners been consolidated by communitization agreement or otherwise? Yes _____ No _____. If answer is "yes," Type of Consolidation _____
3. If the answer to question two is "no," list all the owners and their respective interests below:

Owner

Land Description

Section B

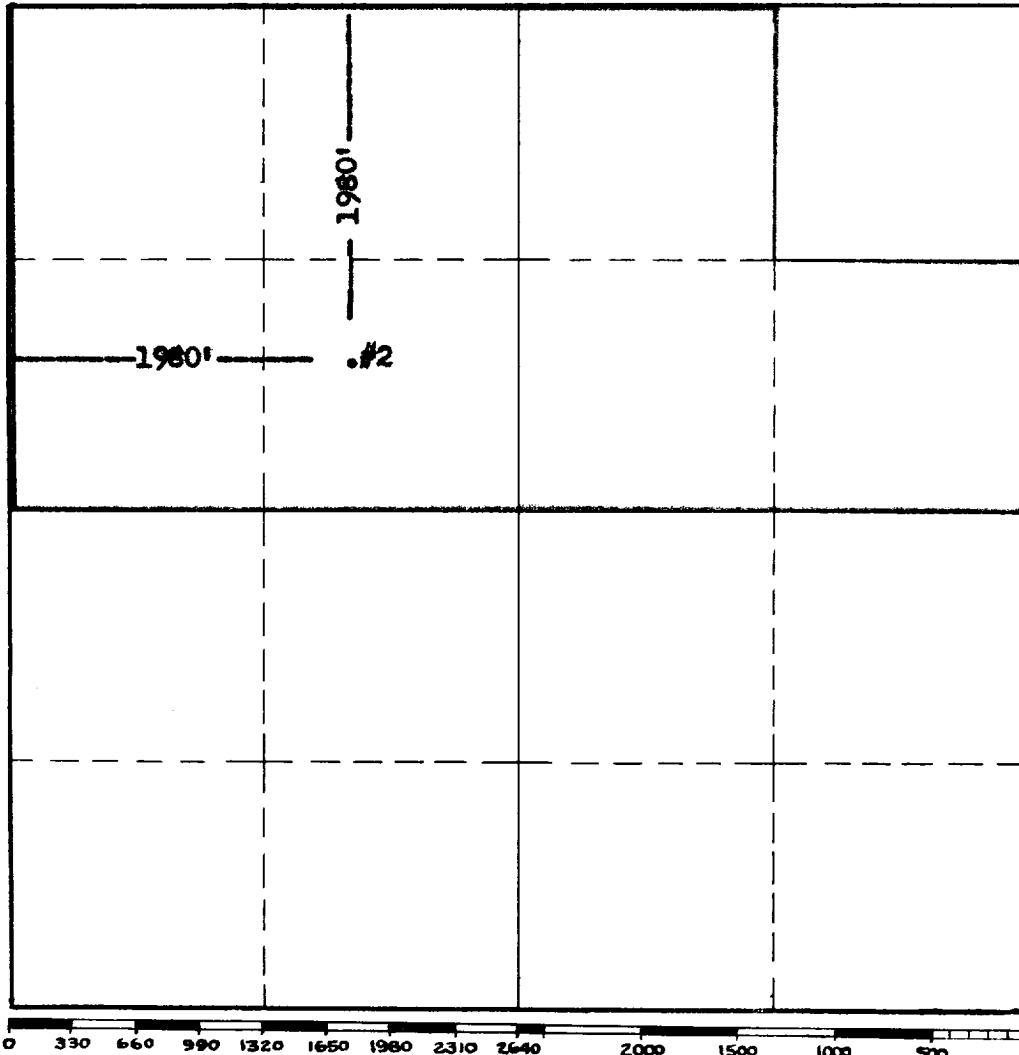

This is to certify that the information in Section A above is true and complete to the best of my knowledge and belief.

Amerada Petroleum Corporation
(Operator)

B. A. Mearns
(Representative)

Box 706, Elmora, New Mexico
Address

This is to certify that the well location shown on the plat in Section B was plotted from field notes of actual surveys made by me or under my supervision and that the same is true and correct to the best of my knowledge and belief.

Date Surveyed _____

Registered Professional
Engineer and/or Land Surveyor.

Certificate No. _____
(See instructions for completing this form on the reverse side)

INSTRUCTIONS FOR COMPLETION:

1. Operator shall furnish and certify to the information called for in Section A.
2. Operator shall outline the dedicated acreage for both oil and gas wells on the plat in Section B.
3. A registered professional engineer or land surveyor registered in the State of New Mexico or approved by the Commission shall show on the plat the location of the well and certify this information in the space provided.
4. All distances shown on the plat must be from the outer boundaries of Section.
5. If additional space is needed for listing owners and their respective interests as required in question 3, Section A, please use space below

* "Owner" means the person who has the right to drill into and to produce from any pool and to appropriate the production either for himself or for himself and another. (65-3-29 (e) NMSA 1953 Comp.)