

DISTRICT I

P.O. Box 1980, Hobbs, NM 88240

DISTRICT II

P.O. Box Drawer DD, Artesia, NM 88210

DISTRICT III

1000 Rio Brazos Rd., Aztec, NM 87410

OIL CONSERVATION DIVISION

P.O. Box 2088

Santa Fe, New Mexico 87504-2088

WELL API NO.	3002509511
5. Indicate Type of Lease	STATE <input type="checkbox"/> FEE <input checked="" type="checkbox"/>
6. State Oil / Gas Lease No.	
7. Lease Name or Unit Agreement Name	COATS, EUGENE
8. Well No.	7
9. Pool Name or Wildcat	JALMAT TANSILL YATES SEVEN RIVERS
10. Elevation (Show whether DF, RKB, RT,GR, etc.)	

SUNDRY NOTICES AND REPORTS ON WELL (DO NOT USE THIS FORM FOR PROPOSALS TO DRILL OR TO DEEPEN OR PLUG BACK TO A DIFFERENT RESERVOIR. USE "APPLICATION FOR PERMIT" (FORM C-101) FOR SUCH PROPOSALS.)	
1. Type of Well:	OIL WELL <input checked="" type="checkbox"/> GAS WELL <input type="checkbox"/> OTHER <input type="checkbox"/>
2. Name of Operator	TEXACO EXPLORATION & PRODUCTION INC.
3. Address of Operator	205 E. Bender, HOBBS, NM 88240
4. Well Location	Unit Letter <u>L</u> : 1980 Feet From The <u>SOUTH</u> Line and <u>660</u> Feet From The <u>WEST</u> Line Section <u>3</u> Township <u>24S</u> Range <u>36E</u> NMPM <u>LEA</u> COUNTY
10. Elevation (Show whether DF, RKB, RT,GR, etc.)	

11. Check Appropriate Box to Indicate Nature of Notice, Report, or Other Data

NOTICE OF INTENTION TO:

PERFORM REMEDIAL WORK ☐ PLUG AND ABANDON ☐
TEMPORARILY ABANDON ☐ CHANGE PLANS ☐
PULL OR ALTER CASING ☐
OTHER: ☐

SUBSEQUENT REPORT OF:

REMEDIAL WORK ☒ ALTERING CASING ☐
COMMENCE DRILLING OPERATION ☐ PLUG AND ABANDONMENT ☐
CASING TEST AND CEMENT JOB ☐
OTHER: ☐ Request TA Status ☒

12. Describe Proposed or Completed Operations (Clearly state all pertinent details, and give pertinent dates, including estimated date of starting any proposed work) SEE RULE 1103.

9-14-99: MIRU. NUBOP & TOH LD 65 JTS 3 1/2" TBG & SUB PUMP. CHANGE OUT RAMS TO 2 7/8". TIH W/PKR & WS TO 3460'.
9-15-99: LOAD CSG & PKR WOULD NOT HOLD. PULL UP TO 3430' & RESET PKR & TEST W/500 PSI. TOH W/PKR & TIH W/CIBP & SET @ 3430'.
DISPL CSG W/PKR FLUID & CHART FOR NMOCD. TEST CSG W/500 PSI. TOH W/S. TIH W/BAILER & DUMP 35' CMT ON TOP OF CIBP. PBTD @ 3395'.
9-16-99: NDBOP & FLANGE UP WH. RIG DOWN.

{ORIGINAL CHART & COPY OF CHART ATTACHED}

TEMPORARY ABANDON

This Approval of Temporary
Abandonment Expires 9-28-2004

I hereby certify that the information above is true and complete to the best of my knowledge and belief.

SIGNATURE J. Denise Leake TITLE Engineering Assistant DATE 09/23/1999
TYPE OR PRINT NAME J. Denise Leake Telephone No. 397-0405

(This space for State Use)

APPROVED BY PHILIP J. B. BY TITLE PHILIP J. B. BY DATE 09/23/1999
CONDITIONS OF APPROVAL, IF ANY:

JC 62

JP



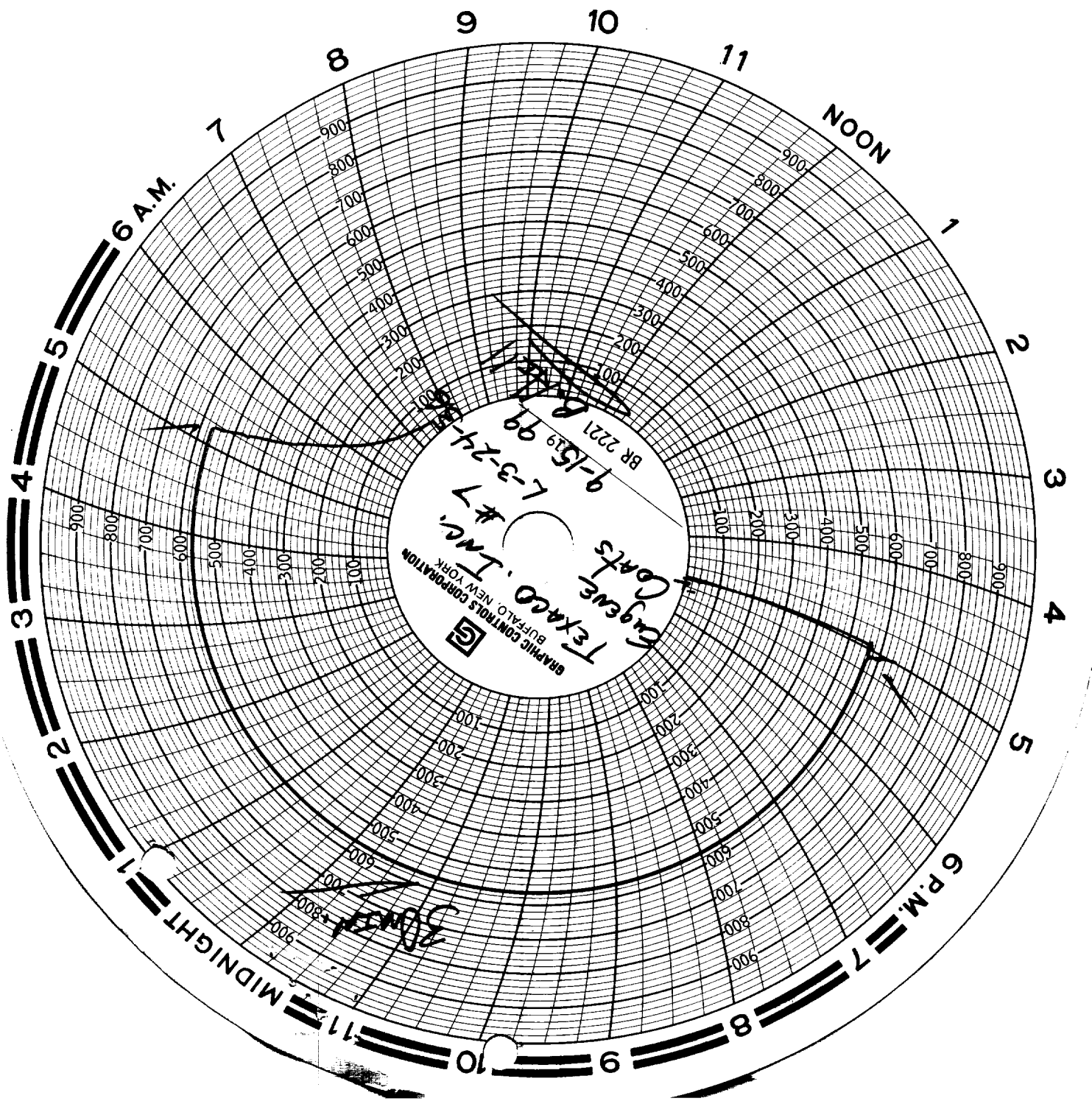

Texaco Equip Inc.
 Eugene Oats #7
 7" CS @ 3545
 6 1/8" open hole
 7" C13P set at 3430
 Capped w/ 35' cement - 287D 3395
 Tom Substation
 Eunice Fmt under

